

Morphodynamics of human early brain organoid development

<https://doi.org/10.1038/s41586-025-09151-3>

Received: 22 July 2023

Accepted: 13 May 2025

Published online: 18 June 2025

Open access

 Check for updates

Akanksha Jain^{1,5}, Gilles Gut^{1,5}, Fátima Sanchis-Calleja¹, Reto Tschannen¹, Zhisong He¹, Nicolas Luginbühl¹, Fides Zenk¹, Antonius Chrisnandy², Simon Streib¹, Christoph Harmel^{3,4}, Ryoko Okamoto¹, Malgorzata Santel¹, Makiko Seimiya¹, René Holtackers¹, Juliane K. Rohland¹, Sophie Martina Johanna Jansen¹, Matthias P. Lutolf^{2,3}, J. Gray Camp^{3,4} & Barbara Treutlein¹

Brain organoids enable the mechanistic study of human brain development and provide opportunities to explore self-organization in unconstrained developmental systems^{1–3}. Here we establish long-term, live light-sheet microscopy on unguided brain organoids generated from fluorescently labelled human induced pluripotent stem cells, which enables tracking of tissue morphology, cell behaviours and subcellular features over weeks of organoid development⁴. We provide a novel dual-channel, multi-mosaic and multi-protein labelling strategy combined with a computational demultiplexing approach to enable simultaneous quantification of distinct subcellular features during organoid development. We track actin, tubulin, plasma membrane, nucleus and nuclear envelope dynamics, and quantify cell morphometric and alignment changes during tissue-state transitions including neuroepithelial induction, maturation, lumenization and brain regionalization. On the basis of imaging and single-cell transcriptome modalities, we find that luminal expansion and cell morphotype composition within the developing neuroepithelium are associated with modulation of gene expression programs involving extracellular matrix pathway regulators and mechanosensing. We show that an extrinsically provided matrix enhances lumen expansion as well as telencephalon formation, and unguided organoids grown in the absence of an extrinsic matrix have altered morphologies with increased neural crest and caudalized tissue identity. Matrix-induced regional guidance and lumen morphogenesis are linked to the WNT and Hippo (YAP1) signalling pathways, including spatially restricted induction of the WNT ligand secretion mediator (WLS) that marks the earliest emergence of non-telencephalic brain regions. Together, our work provides an inroad into studying human brain morphodynamics and supports a view that matrix-linked mechanosensing dynamics have a central role during brain regionalization.

Unguided human neural or brain organoids generated from pluripotent stem cells develop self-organized regionalized domains composed of cell types and states with remarkable structural and molecular similarities to primary tissue counterparts^{2,5,6}. Unguided brain organoid development proceeds through assembly, self-patterning and morphogenetic mechanisms that reflect a latent intrinsic order emerging from the initial conditions of the system⁷. Multipotent embryoid bodies are directed towards the neuroectoderm, and the developing tissue can be supplied with an extrinsic matrix, such as Matrigel, that supports the formation and expansion of a polarized neuroepithelium surrounding large luminal regions^{8–10}. Regional domains form with different neural progenitor cell states that develop, proliferate and ultimately differentiate into diverse neuronal cell types¹¹. Extracellular matrix (ECM)

proteins and glycoproteins such as laminin, decorin and HAPLN1 are involved in many aspects of brain development¹², and can be secreted from various cell types within and surrounding the developing brain (for example, neural progenitor cells and meningeal cells), thereby modifying extracellular microenvironments^{13,14}. Much of what is known about ECM secretion and its role in brain development derives from studies in non-human model systems, and it has remained unclear how the extracellular microenvironment affects the early stages of human brain development. Organoid protocols exist that guide the development of specific brain regions by providing patterning molecules (morphogens such as BMP, SHH, FGF and SHH, among others) to the culture media^{15–17}, and some of these protocols do not use an extrinsic ECM for the initial neuroectoderm formation^{18–21}. It has been difficult to

¹Department of Biosystems Science and Engineering, ETH Zürich, Basel, Switzerland. ²Institute of Bioengineering, School of Life Sciences and School of Engineering, École Polytechnique Fédérale de Lausanne (EPFL), Lausanne, Switzerland. ³Institute of Human Biology, Roche Pharma Research and Early Development, Roche Innovation Center, Basel, Switzerland. ⁴Biozentrum, University of Basel, Basel, Switzerland. ⁵These authors contributed equally: Akanksha Jain, Gilles Gut. ✉e-mail: akanksha.jain@bsse.ethz.ch; barbara.treutlein@bsse.ethz.ch

understand early brain organoid morphodynamics and the role of the extracellular microenvironment in shaping organoid morphogenetic patterning due to the lack of methods to dynamically track organoid development over many days. Recent advances in CRISPR-based stable fluorescent reporter tagging in stem cells and light-sheet microscopy are providing opportunities for in toto imaging of fluorescently labelled in vitro self-organizing systems^{22–25}.

Current human brain organoid protocols pose challenges for live imaging because the organoids are relatively large in size, optically dense, slow in their development and require sterile imaging conditions for weeks to months of development. Here we address these challenges by developing a protocol for the generation of multi-mosaic, sparsely labelled brain organoids that are amenable to long-term live imaging, tracking and segmentation. We used this protocol, together with long-term light-sheet microscopy and a suite of computational tools, to study tissue morphodynamics, cellular behaviours and interactions with ECM over 2 weeks of organoid development. We quantified cell morphologies as pluripotent stem cells transition into a pseudostratified neuroepithelium, and observed interkinetic nuclear migrations, elongation of radial glial cells and differentiation into neurons. We found that exposure to an extrinsic ECM (Matrigel) modulates tissue morphogenesis by inducing cell polarization and neuroepithelial formation, fostering lumen enlargement through fusions, and altering the global patterning and regionalization of the organoids. These changes in tissue patterning are associated with modulation of the WNT signalling pathway and, in particular, YAP-mediated upregulation of WLS expression. Together, we have established a multiscale morphodynamic view of human brain organoid formation.

Long-term live imaging of sparse and multi-mosaic fluorescently labelled brain organoids

We established a protocol to generate sparse, mosaically labelled, fluorescent brain organoids that are amenable to long-term imaging using light-sheet fluorescence microscopy (Fig. 1a). Induced pluripotent stem cells (approximately 500 cells; see Methods; Supplementary Methods Table 1) containing genetic fluorescent labels were aggregated at day 0 into spherical embryoid bodies and cultured in medium maintaining proliferation and multipotency until day 4, when the organoids were transitioned into neural induction medium (NIM) containing extrinsic matrix (Matrigel). At day 10, media were exchanged to enhance neural differentiation, and at day 15, vitamin A was provided to support maturation. Compared with a previously published unguided brain organoid protocol^{22,26}, the lower number of input cells and early exposure to matrix and neural induction led to organoids with a smaller initial size and earlier expansion of lumens surrounded by neuroepithelium (Extended Data Fig. 1a–c). Time-course single-cell transcriptomics (days 5, 7, 11, 16 and 21) revealed transitions from neuroectodermal progenitors (days 5–11) via early prosencephalic neural progenitors to regionalized neural progenitors (days 11–21) of predominantly telencephalon and diencephalon identity (Fig. 1b–d and Extended Data Fig. 1d). Whole-mount fluorescent in situ hybridization chain reaction (HCR) revealed spatial segregation of these developing brain regions (Extended Data Fig. 1e,f).

For live-imaging experiments, day 4 organoids were moved to the imaging chamber, covered with matrix to stabilize tissue location and provided with NIM (Fig. 1a and Extended Data Fig. 2a). This protocol enabled imaging for weeks of development using an inverted light-sheet platform with controlled environmental conditions suitable for in vitro cell culture applications (Viventis Microscopy *sárl*)^{22,27}. The custom microscope was adapted for long-term brain organoid imaging with a 25× objective demagnified to 18.5× with a 710- μ m field of view that captured the entire organoid during the first week of development, followed by tiling acquisition as the organoids grow larger (Extended Data Fig. 2b). We modified the sample mounting chamber to allow for

stable long-term imaging over weeks, enabling medium exchanges with limited drift (Extended Data Fig. 2c–f). The custom sample chamber was composed of a fluorinated ethylene propylene bottom with rounded cone pockets of 800 μ m diameter such that one organoid was added per microwell. The sample chamber was divided into four sub-chambers with vertical walls to separate different imaging conditions, in total containing four microwells per sub-chamber and enabling parallel imaging of up to 16 organoids in one experiment for 1–3 weeks (Extended Data Fig. 2a,c).

To explore cellular dynamics during organoid development, we used a set of induced pluripotent stem cell lines (based on WTC-11)²⁸ each expressing a single endogenously tagged protein representing a particular organelle or cellular structure including the plasma membrane (CAAX, RFP), actin cytoskeleton (actin (ACTB), GFP), microtubules (tubulin (TUBA1B), RFP), nucleus (histone (HIST1H2BJ), GFP) and nuclear envelope (lamin (LAMB1), RFP). We combined these five labelled lines together with the unlabelled parental WTC-11 line at a ratio of 2:100 (labelled:unlabelled) to achieve sparse mosaicism for tracking and resolving single nuclei or cells for segmentation. This enables multiplexed profiling of the dynamics of multiple subcellular features in 3D, in each developing organoid (Fig. 1e,f and Extended Data Fig. 2d). Starting at day 4, organoids were imaged for 188 h with a 30-min time resolution to track 1 week of organoid development. This imaging time-frame followed organoids as they transitioned from spherical embryoid bodies to form a neuroepithelium composed of expanding lumens that began self-patterning at around 2 weeks (Fig. 1g and Supplementary Videos 1 and 2). Together, this approach provides a framework for imaging and exploring multiple phases of organoid development spanning neuroepithelial formation and brain regionalization.

To quantify morphodynamic variation across organoids (multi-mosaic or single labelled), we imaged 16 organoids in parallel in a single imaging experiment (Extended Data Fig. 2c). After approximately 24 h of imaging, on day 5, we observed multiple cavitation spots in each organoid, which expanded over time into lumens surrounded by neuroepithelium (Fig. 1h and Extended Data Figs. 2d and 3a,b). We segmented and quantified tissue-scale properties such as organoid volume, lumen volume and lumen number per organoid to assess the tissue morphodynamics associated with neural induction, neuroepithelium formation and patterning of the organoids (Fig. 1i–l, Extended Data Figs. 3b,c and 4a–c and Supplementary Videos 3 and 4). Despite qualitative differences in morphology, we found that both single-labelled and multi-mosaic-labelled organoids exhibited consistent growth dynamics (Extended Data Fig. 3b–f). Between day 4 and day 8, organoids experienced a fourfold increase in overall volume (Fig. 1j), accompanied by an increase in total lumen volume from day 5 to day 8 (Fig. 1k). The average lumen number per organoid first increased from 3.7 ± 2.5 to 13.4 ± 2.5 between day 5 and day 6 and then decreased again to an average number of 5.4 lumens per organoid, indicating fusion of the small lumen (Fig. 1l). After day 7, the lumen number per organoid remained stable, whereas the lumen volume decreased (Fig. 1k,l and Supplementary Video 5). These observations highlight three morphodynamic phases of early brain organoid development including an early phase of rapid tissue and lumen growth, a phase of tissue stabilization involving lumen fusion events and finally a phase of neuroepithelium maturation.

Extrinsic ECM affects brain organoid morphogenesis

To understand the cell-state changes associated with these tissue transitions, we subsetted the single-cell RNA sequencing (scRNA-seq) data from days 5, 7 and 11 organoids, established a diffusion component-based pseudotemporal ordering of cells and explored pseudotime-dependent expression changes (Fig. 2a,b). We identified a major transcriptomic switch resolving the cell-state transition from an early neuroectoderm-like progenitor (*POU5F1*, *ITGAS*, *PROM1*

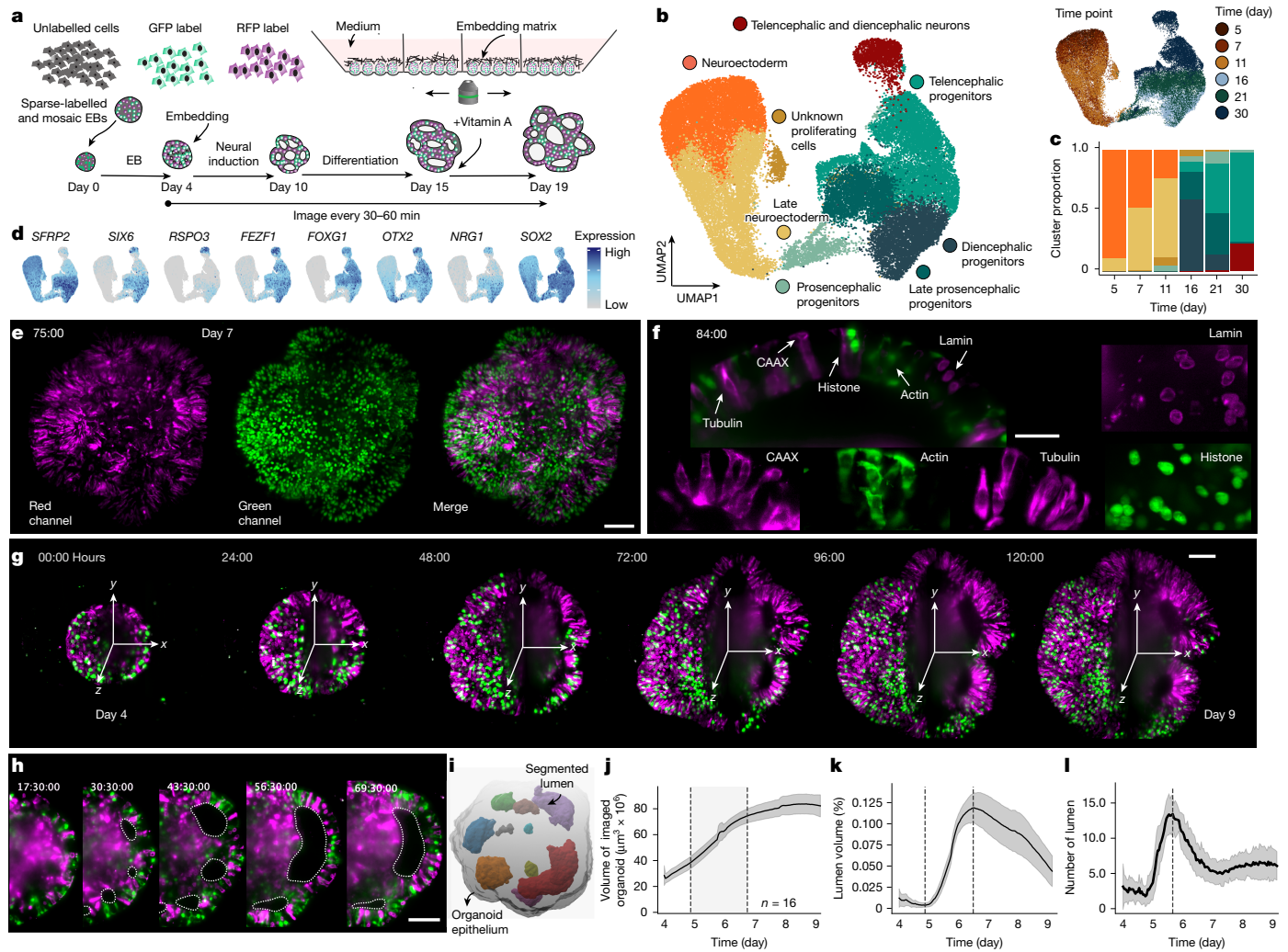

Fig. 1 | Long-term live imaging of sparse and multi-mosaic fluorescently labelled brain organoids. **a**, Schematic of the mosaic fluorescent organoid protocol and light-sheet image acquisition setup. EB, Embryoid body. **b**, UMAP embedding of organoid time-course scRNA-seq data with cells coloured by cluster and labelled by cell population (left) or time point (right). See Methods for cell numbers (n) at each timepoint. **c**, Stacked barplot showing the proportion of each cell population per time point. **d**, Feature plots showing normalized expression of representative marker genes. **e**, Maximum intensity projection image at 75 h of imaging from a 188-h imaging experiment. Organoids contain five different cell lines that contain stable genetic tagging of proteins with red or green fluorescent protein (RFP and GFP, respectively), as well as unlabelled cells. Scale bar, 100 μm . $n = 16$ organoids, imaged together. **f**, Organoid cross-section (84 h) showing nuclear membrane (lamin, RFP in magenta), plasma membrane label (CAAX, RFP in magenta), actin (GFP in green), tubulin

(RFP in magenta) and nuclei (histone, GFP in green). Scale bar, 50 μm . **g**, Images of one organoid at different time points from a timecourse imaging experiment showing the maximum intensity projection (left) and cross-section (right). Scale bar, 100 μm . **h**, Cross-sections of an organoid showing lumen formation and fusion over time (hours). Dashed lines outline the lumen. Scale bar, 100 μm . **i**, 3D-rendered organoid showing segmented lumen and organoid epithelium masks. **j**, Graph showing total organoid volume measured per day from day 4 to day 9. **k**, Graph showing total volume of all lumen over time. **l**, Graph showing change in total number of segmented lumens over time. The dashed vertical line indicates the peak lumen number. The grey shading indicates standard deviation and the centre line denotes the mean (j–l). The dashed vertical lines in j and k denote the minimum (first line) and maximum (second line) of the lumen volume (%).

and *THY1*) to a later neural tube-like neuroepithelial progenitor state (*SOX2*, *TCF7L2*, *OTX2*, *ZIC2*, *CYP26A1*, *ITGA6* and *SOX21*; Fig. 2c and Supplementary Tables 1 and 2). Genes that were upregulated over pseudotime showed a Gene Ontology enrichment for non-motile cilium, myosin complex and ECM-related terms (for example, basement membrane, collagen trimer and ECM; Fig. 2d,e and Supplementary Table 2). Genes upregulated over pseudotime included those encoding several ECM proteins (*COL1A1*, *COL1A1* and *LAMAS*) and ECM interactors (*ITGA6*, *HAPLN3*, *MMP16* and *IGFBP2*), some of which have been detected in primary neural progenitors^{14,29,30}.

To assess the effect of ECM on tissue and cell-state transitions, we compared organoids cultured with Matrigel as a basement membrane-rich extrinsic matrix with organoids cultured without

any extrinsic matrix or embedded in low-melting agarose (0.6% and 0.3%; Fig. 2f). Agarose is a polysaccharide gel that should provide an inert diffusion barrier to capture secreted ECM and other patterning molecules (morphogens) intrinsically produced from the organoid neuroepithelium³¹. Organoids grown without Matrigel were smaller and had different tissue morphologies lacking outgrowing neuroepithelium buds. We used long-term light-sheet microscopy to assess organoid morphodynamics and segmented and tracked lumen development over time across the three conditions (Fig. 2g, Extended Data Fig. 4d and Supplementary Videos 6 and 7). Organoids grown with Matrigel had larger organoid and epithelium volumes, formed lumen with a longer major axis with extended non-spherical shapes with extended peak lumen number on day 5.3 (Fig. 2h,i and Extended Data Fig. 4e–i). Organoids

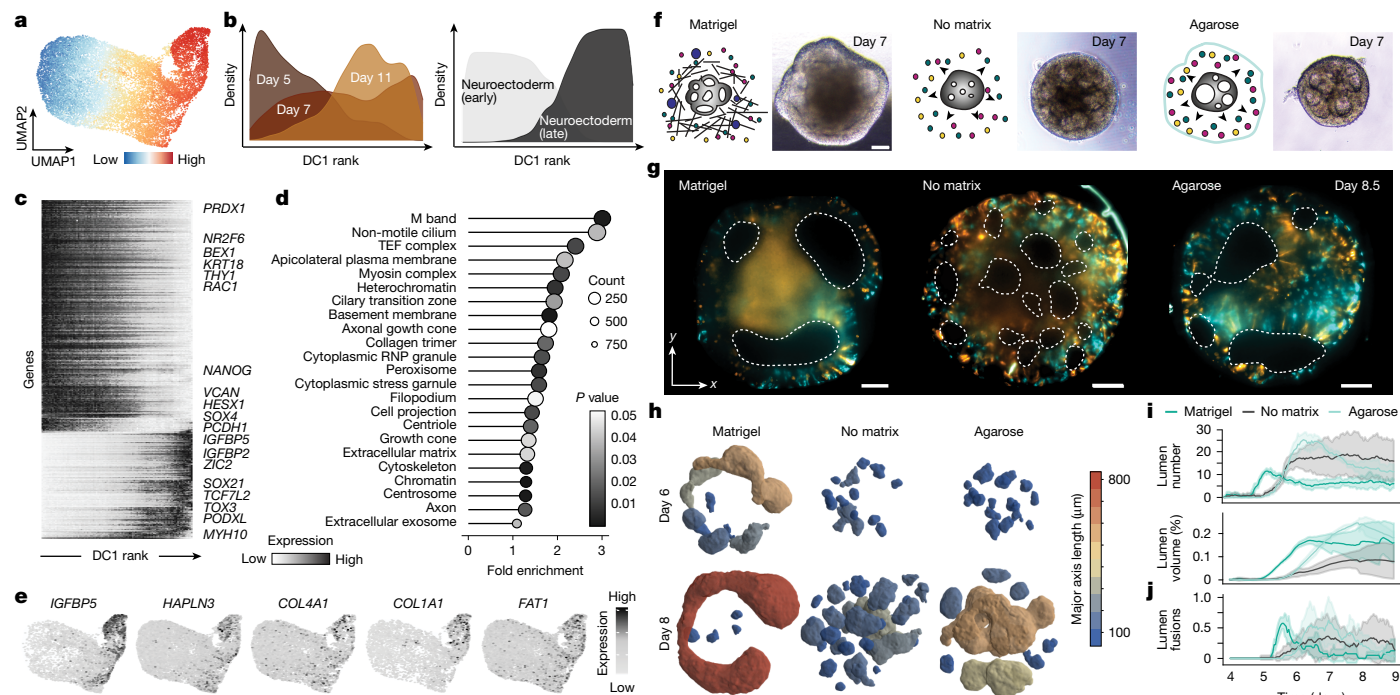

Fig. 2 | Extrinsic ECM affects brain organoid morphogenesis. **a**, UMAP embedding of scRNA-seq data with cells coloured by diffusion component ranking. **b**, Density plots showing cell distributions arranged in a pseudotime prediction (diffusion component 1 (DC1)) for time point (left) and cell type (right) labels. **c**, Heatmap showing normalized gene expression over DC1 ranking. **d**, Top DAVID Gene Ontology analysis terms calculated for genes that change over pseudotime from day 5 to day 11. A Fisher's exact test was used to assess the significance of enrichment. **e**, Feature plots showing normalized expression of example ECM-related genes that show an increase in expression over time. **f**, Schematic representation of the extracellular microenvironment and the corresponding brightfield image for organoids grown with Matrigel (extrinsic ECM), without any external embedding (no-matrix) and with a low-melting

agarose embedding (diffusion barrier). $N = 3$, $n = 4$ organoids. Scale bars, 100 μm . **g**, Images show cross-sections of sparse and multi-mosaic organoids containing cells labelled with nuclear membrane (laminin, RFP in orange), actin (GFP in cyan), tubulin (RFP in orange) and unlabelled cells from a light-sheet imaging experiment where organoids were embedded in Matrigel ($n = 4$), no-matrix ($n = 8$) or 0.6% agarose diffusion barrier ($n = 4$). The dashed lines outline the lumen. Scale bars, 100 μm . **h**, 3D renderings of segmented lumen in the organoids shown in panel **g**, colour coded for lumen axis measurements. **i**, Graphs showing total lumen number (top) measured per day from day 4 to day 9 for all imaged organoids, and total volume of all lumen (bottom) over time. **j**, Graph showing the number of lumen fusions over time. The shading indicates standard deviation and the centre line denotes the mean (**i,j**).

grown without an extrinsic matrix formed more lumen, had smaller organoid, epithelium and lumen volumes, rounded lumen and with peak lumen number on day 7.8 (Fig. 2h, i and Extended Data Fig. 4e–i). Peak lumen number (day 6.4) and lumen expansion were also delayed during growth within an inert diffusion barrier (agarose) compared with the Matrigel counterpart. We tracked lumen fusion events and found that organoids grown with Matrigel and agarose showed higher lumen fusion rates than organoids grown without an extrinsic matrix (Fig. 2j, Extended Data Fig. 4j and Supplementary Video 8). Reducing the agarose concentration from 0.6% to 0.3% changes the dynamics of lumen expansion (Extended Data Fig. 5a–c), suggesting that molecular composition as well as mechanical properties of the ECM affect lumen morphodynamics.

We used a synthetic hydrogel matrix based on polyethylene glycol (PEG) with a controlled stiffness (approximately 100 pa) that can be functionalized with ECM proteins to further assess the role of the ECM on lumen expansion. We compared multi-mosaic organoids cultured in a control PEG matrix (PEG-RDG), and organoids cultured in PEG containing purified laminin-111 (PEG-Lam), a collagen peptide (PEG-GFOGER) or both (Extended Data Fig. 5d–h). The organoids were imaged using light-sheet microscopy and transcriptomically characterized using RNA-seq. Organoids developed lumens in all conditions but showed different lumen morphologies and behaviours with PEG-GFOGER forming much fewer lumens (Extended Data Fig. 5d–f). Several organoids cultured in PEG-Lam formed expanding lumens with larger volumes similar to lumen behaviour in Matrigel (Extended Data Fig. 5e, f). Transcriptionally, PEG-Lam and PEG-LAM-GFOGER showed higher similarity to the

Matrigel condition than PEG-GFO alone (Extended Data Fig. 5g). Several genes such as *TSKU*, *DSG2* and *CY26A1* were differentially upregulated in the presence of PEG-Lam and Matrigel compared with PEG-RDG and no-matrix, respectively (Extended Data Fig. 5h). Together, these data showed that the presence of extrinsic ECM has a major effect on tissue-scale morphogenesis in human brain organoids through alterations of lumen formation, expansion and fusion.

Single-cell morphotype analysis reveals shape transitions within developing organoids

We leveraged multi-mosaic labelling of plasma membrane, actin, tubulin, nuclear membrane and histone to assess cell morphology changes during early brain organoid development. We developed an image analysis pipeline that uses spatial embedding-based instance segmentation³² to predict cell and nucleus masks, and used morphometric feature extraction and a random forest classifier to demultiplex the fluorescence signals into the five individual labelled structures (Fig. 3a–c and Extended Data Fig. 6a–c). We tracked segmented cells and found that Matrigel-treated organoids exhibited coordinated cell and tissue flows towards the organoid surface corresponding to the initiation of lumen expansion and fusion events on day 5, whereas no-matrix and agarose organoids showed no coordinated cell or tissue flows, indicating that cells adopt very different trajectories in these conditions (Fig. 3d, e, Extended Data Fig. 6d and Supplementary Video 9). We generated a uniform manifold approximation and projection (UMAP) embedding based on extracted morphometric features with

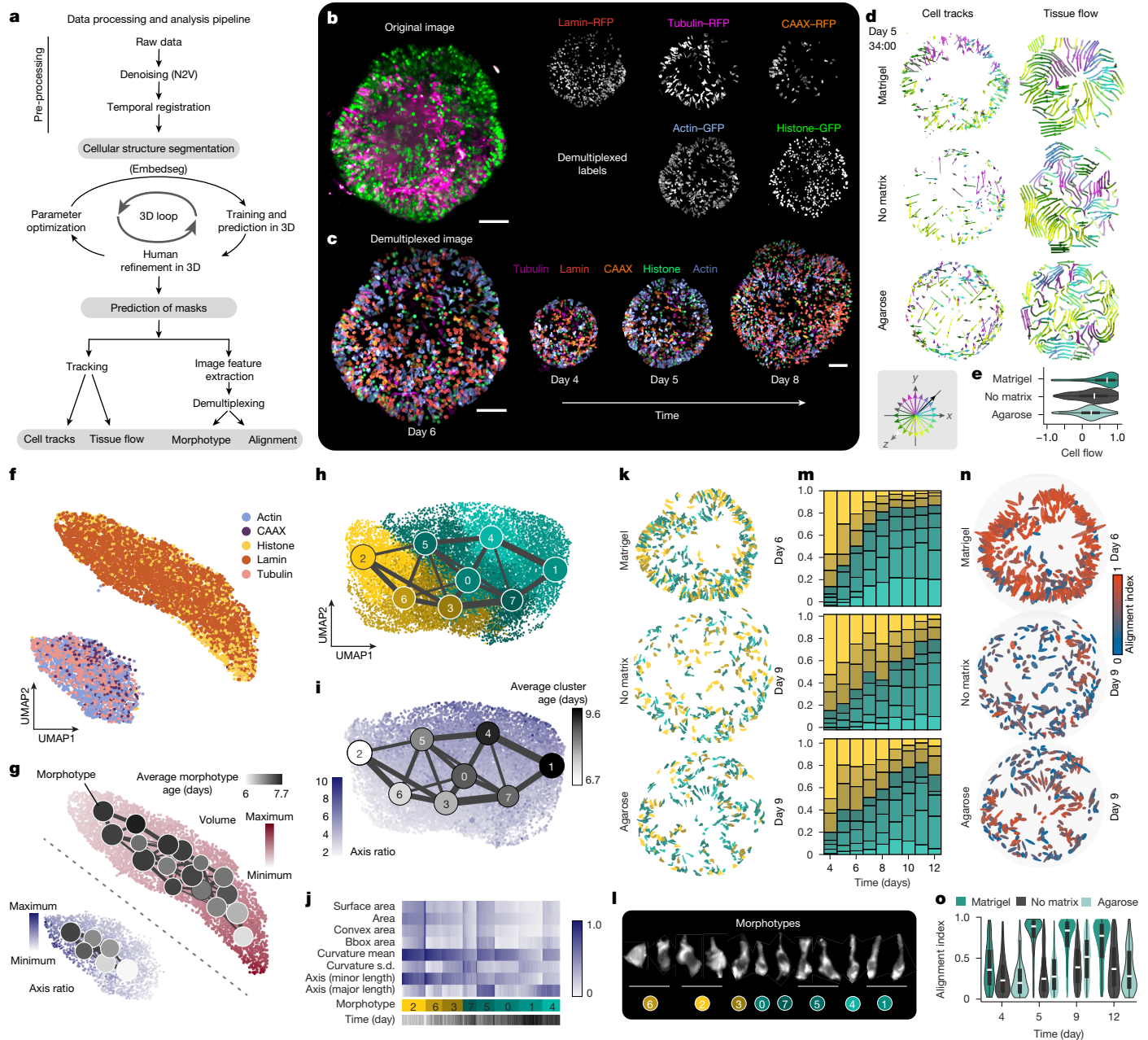

Fig. 3 | Cell and nucleus morphology transitions using demultiplexed mosaic cellular labels. **a**, Image analysis pipeline used for cell segmentation, demultiplexing and downstream analysis of mosaic cell labels. **b**, Maximum intensity projection image of an organoid at day 6 (left) showing dual-channel data (lamin, CAAX, tubulin (RFP, magenta), and actin, histone (GFP, green)). Right: Corresponding demultiplexed images labelled with nuclear membrane (lamin, red), plasma membrane (CAAX, orange), actin (blue), tubulin (magenta) and nuclei (histone, green). Scale bar, 100 μ m. **c**, Maximum intensity projection of demultiplexed image (lamin in red; CAAX in orange; actin in blue; tubulin in magenta; and histone in green). Scale bar, 100 μ m. **d**, 4D cell tracks and tissue flows (averaged from tracks up to the last 24 h) during lumen expansion measured for all segmented actin-labelled cells from Matrigel, no-matrix and agarose conditions. The inset shows the colour key for arrow movements in 3D: white is towards the imaging objective and black is away from the imaging objective. **e**, Violin plot showing cell movements from the organoid centre towards the organoid surface (+1); $n = 256$ for Matrigel, 191 for no-matrix and 279 for agarose. **f**, PAGA initialized UMAP embeddings of all demultiplexed labels based on morphometric feature extraction. **g**, PAGA-initialized UMAP embeddings showing change in axis length for actin, tubulin and CAAX labels and change in nuclei volume measured using histone and lamin segmentations. PAGA plots show change in average cluster age (days), node size indicates the number of

cells within one cluster, and edge width reflects the strength of connection between two clusters. **h**, PAGA-initialized UMAP embeddings and PAGA plots showing cell morphotype clusters using cells segmented from Matrigel, no-matrix and agarose conditions. The plots are based on morphometric measurements extracted for all segmented cells (actin). **i**, PAGA-initialized UMAP embeddings show a change in axis ratio of cells over time overlaid with average cluster age shown using PAGA plots. PAGA plots are colour coded based on the average age of the cluster from light grey to black. **j**, Heatmap showing example morphometric measurements for each morphotype cluster that are used to generate PAGA-initialized UMAP in panels **h**, **i**, **k**. **k**, Spatial distributions of actin-labelled cells in organoids showing cells coloured by their morphotype clusters. **l**, Example cells (actin) belonging to each of the morphotype clusters. **m**, Stacked barplots showing the proportion of cells in individual actin morphotype clusters in Matrigel, no-matrix and agarose conditions. **n**, All cells (actin) coloured by their alignment index (absolute cosine of the angle to the nearest organoid surface normal). Scale is from 0 to 1, with 1 (red) corresponding to cells that align perpendicular to the organoid surface. **o**, Violin plot showing the cell alignment (actin) values across all segmented cells from day 4 to day 12 for all three conditions. The boxes of the violin plots show the interquartile range, the line at the centre is the median and the whiskers extend to the data range excluding outliers (**e**, **o**).

each point representing one cell structure. This revealed two major groups of nuclear (histone and lamin) and cellular (actin, tubulin and membrane) structures, capturing similarity in object morphologies (Fig. 3f). To quantify cell structural changes in the developing organoid, we performed high-resolution clustering to group structures into morphotypes (defined as a cluster of cells with similar morphological features such as volume, curvature and axis length), and used PAGA³³ trajectory analysis to identify a gradient of structural changes in the tissue (Fig. 3g and Extended Data Fig. 6e). This revealed a time-dependent cytoskeletal and membrane elongation as well as nuclei compression (Fig. 3g and Extended Data Fig. 6e). Together, these analyses illuminate the morphological transition of multipotent stem cells to an early neuroectoderm and development into a matured neuroepithelium.

We next applied morphotype analysis to assess the effect of matrix perturbation on cell-shape transitions. We segmented labelled structures (actin, tubulin and lamin) at each imaging day from organoids in each matrix condition (Matrigel, agarose and no extrinsic matrix) and assessed morphotype heterogeneity focusing on a cytoskeletal label (actin; Fig. 3h–l and Extended Data Fig. 7a–f). We identified actin morphotypes that aligned along a temporal gradient corresponding to increasing cell elongation over time (Fig. 3h–j and Extended Data Fig. 7c–f). In the presence of Matrigel, organoids exhibited elongated morphotype clusters at an earlier time point than organoids grown in the absence of Matrigel (Fig. 3k–m). Cell axis and alignment (absolute cosine of the angle to the nearest organoid surface normal) quantification showed that cells align perpendicular to the organoid surface after exposure to Matrigel, whereas a small proportion of cells were aligned perpendicular to the surface in organoids without Matrigel (Fig. 3n,o and Extended Data Fig. 7g,h). Consistent with these observations, organoids grown without Matrigel showed a higher Shannon index (a diversity index), reflecting a more heterogeneous population of morphotypes (Extended Data Fig. 7i). We note that the presence of an inert diffusion barrier (agarose) induced higher cell alignment and cell elongation, and lower Shannon index than was seen in the absence of Matrigel (Fig. 3k–o). Together with the previous analysis of luminal morphodynamics, these data show that organoids generated without Matrigel as an extrinsic ECM have alterations in tissue topology, contain a larger proportion of non-aligned and non-elongated cells, show higher heterogeneity in cell morphotypes and do not form a homogeneous neuroectoderm and neuroepithelium.

Extrinsic matrix affects spatial patterning, cell identity and region emergence in organoids

To analyse the effects of extrinsic matrix on organoid morphogenesis and patterning, we generated multiplexed spatial protein maps of early neural organoids grown in Matrigel, in agarose or without extrinsic matrix using iterative indirect immunohistochemistry imaging (4i)³⁴ (Fig. 4 and Extended Data Figs. 8 and 9). We designed an antibody panel based on polarity markers (for example, CDH1, CDH2 and ARL13B), ECM proteins (for example, COL4A1, LAMA1, COL2A1 and FN1), cell-type and brain region markers (for example, RSPO3, SOX10, RAX and GSX2) and signalling pathway proteins (for example, WLS, SRFP2 and WNT5A; the full list is available in Supplementary Methods Table 2; Fig. 4a). Multiple organoids from Matrigel, agarose and no-matrix conditions over an early developmental time course (days 7, 15 and 21) were fixed, sectioned and stained for 27 cycles with three antibodies plus DAPI per cycle (Fig. 4c and Extended Data Fig. 8a). We developed a computational 4i analysis pipeline to segment images into extracellular, cytoplasmic and nuclear space and quantify protein abundances within these compartments (Fig. 4b). We clustered the cellular (nucleus and cytoplasmic) and extracellular compartment data of the Matrigel and no-matrix conditions and identified distinct cellular populations and extracellular clusters that we visualized in a UMAP embedding (Fig. 4d–g and Extended Data Fig. 8b,d,f,g). For the

cellular compartment, we found neuroepithelial, neural progenitor and neuronal populations of different brain regions, as well as neural crest cells and neural crest-derived neurons. Mapping these populations to their respective tissue sections revealed their distinct location and temporal occurrence, indicating regional pattern emergence that is differential between the Matrigel and no-matrix conditions (Fig. 4e,h and Extended Data Fig. 8c,f). Day 7 organoids from both conditions were composed of neuroepithelial populations, whereas by day 15, Matrigel-exposed organoids showed large lumens surrounded by prosencephalic progenitors, and no-matrix organoids contained very few small lumens surrounded by non-telencephalic progenitors and neural crest cells (Fig. 4d,e and Extended Data Fig. 8c,f). At day 21, the periphery of Matrigel-exposed organoids was composed of telencephalic progenitors with a small proportion of non-telencephalic progenitors located in the centre of the organoid, whereas organoids without extrinsic matrix were composed of non-telencephalic (diencephalic) cells and neural crest-derived neurons and did not contain any telencephalic cells (Fig. 4d,e and Extended Data Fig. 8c,f). The Matrigel-exposed organoids were enriched in prosencephalic and telencephalic progenitors, whereas the no-matrix organoids formed non-telencephalic progenitors and neurons (Fig. 4h).

The extracellular compartment clusters also showed distinct location and temporal occurrence within the organoid tissue that differed between Matrigel and no-matrix conditions, similar to the cellular compartment clusters (Fig. 4f,g and Extended Data Fig. 8d,e,g). Specific extracellular clusters were associated with specific cellular populations and brain regional identities (Fig. 4i and Extended Data Fig. 8h,i). For example, extracellular clusters 2 and 5 had high expression of HAPLN1, LAMA1, COL2A1 and COL4A1 and co-occurred with prosencephalic and telencephalic cell clusters in Matrigel organoids, whereas extracellular cluster 4 had high expression of FN1, IGFBP2 and VCAN and was associated with non-telencephalic cell types found in no-matrix organoids (Fig. 4h,i and Extended Data Fig. 8g,i). Cellular and extracellular clusters also showed a correlation to lumen morphology with lumen assigned to telencephalic and prosencephalic populations, associated with extracellular clusters 2 and 5, found closer to organoid surface and exhibiting larger major axes (Fig. 4i and Extended Data Fig. 8h). In the presence of Matrigel, ECM proteins increased in abundance in both the extracellular and the cellular compartments and showed enrichment around the periphery of the organoid (Fig. 4j and Extended Data Fig. 9a–d). Together with the restricted expression of apical markers such as CDH2, ARL13B and CDH1 at the luminal surface, this indicates that the organoid neuroepithelium exhibits apicobasal polarity and directional ECM deposition (Fig. 4c and Extended Data Fig. 9a–d). By contrast, neuroepithelial tissue in organoids grown without any extrinsic matrix showed either inverted polarity with deposition of ECM proteins on the inside of the organoid, or a mixed phenotype with both inner and peripheral accumulation of polarity markers (Fig. 4c and Extended Data Fig. 9a,b,d). Of note, organoids embedded in agarose contain luminal domains with apicobasal polarity and ECM deposition within luminal regions but lack a surrounding basement membrane (Extended Data Fig. 9e,f). Together, we found that an external basement membrane surrounding the organoid promotes lumen morphogenesis and rostral patterning, and that ECM proteins exhibit regional heterogeneity in their expression associated with different brain regions.

Matrix affects organoid morphogenesis and patterning through WNT pathway modulation

To further understand the molecular processes affected by the different matrix conditions, we performed single-cell transcriptomic analysis of organoids grown in Matrigel, agarose or without extrinsic matrix at day 13 of organoid development (Extended Data Figs. 10a–c and 11a–f). Consistent with our 4i data, scRNA-seq analysis identified diverse cell populations including telencephalic and non-telencephalic neural

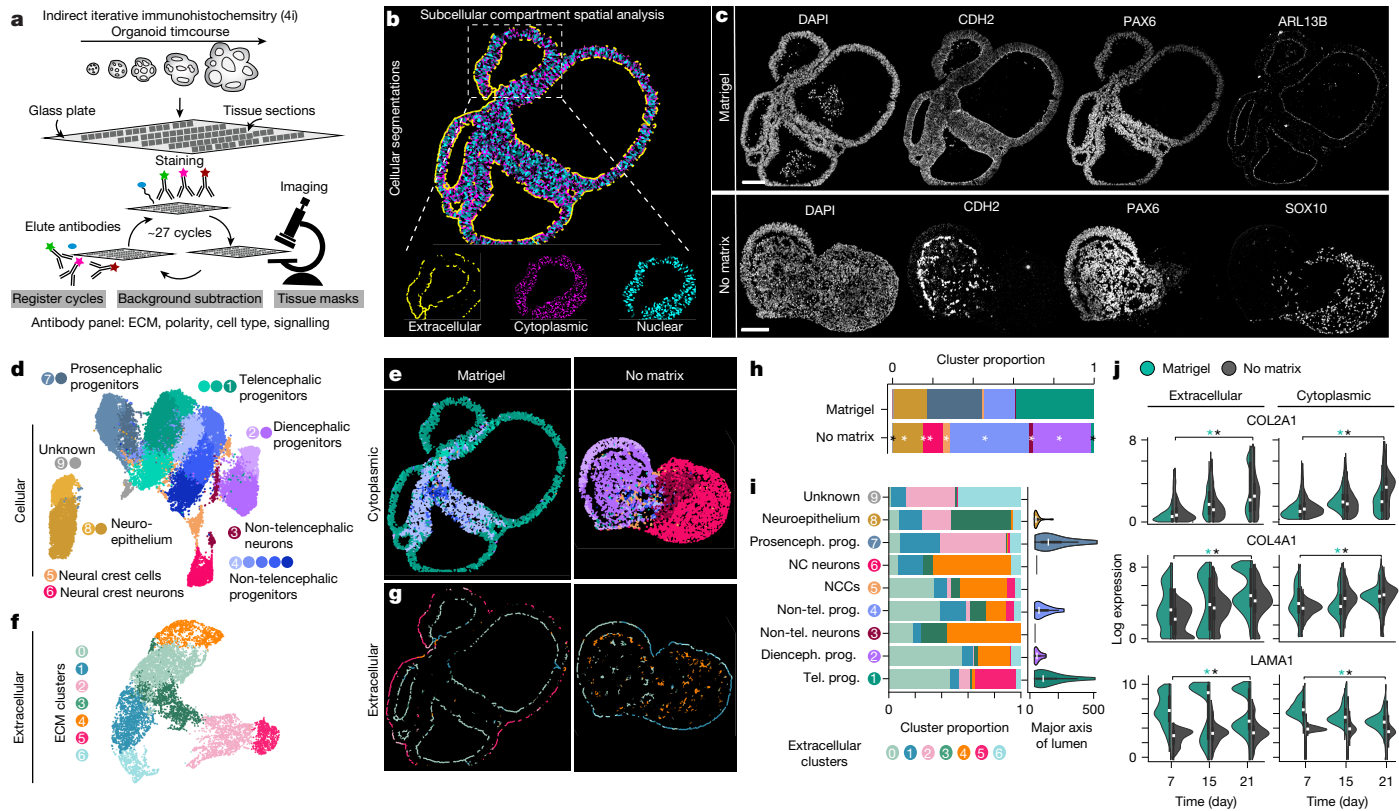

Fig. 4 | Multiplexed immunohistochemistry (4i) reveals spatial region emergence in organoid development. **a**, Overview of the 4i data acquisition pipeline. Organoids from a timecourse were fixed and sectioned followed by mounting on a glass coverslip. **b**, Image showing an example organoid section with segmented compartments (extracellular, cytoplasmic and nuclear) used for downstream quantitative analysis. **c**, Selected images showing protein stainings on day 21 on organoid slices in Matrigel ($n = 4$) and no-matrix ($n = 3$) conditions. **d**, UMAP embedding based on the combined cellular (nuclear + cytoplasmic) protein expression, with each dot representing a cell, clustered and annotated as distinct cell types. **e**, Example organoids (day 21) from each condition (Matrigel and no-matrix) with cell clusters projected back to the image. **f**, UMAP embedding based on the combined protein expression in the extracellular compartment showing individual clusters. **g**, Example organoids (day 21) from each condition (Matrigel and no-matrix) with extracellular cell clusters projected back to the image. **h**, Stacked barplot showing the cluster proportion of each cell population from all days in Matrigel and no-matrix conditions. $*P < 0.05$, calculated using a Fisher's exact test

(two-sided) between the cluster proportions of the conditions corrected for multiple testing using the Benjamini–Hochberg method. For P values, see Supplementary Table 13. **i**, Stacked barplot showing the ECM cluster proportion per cell population. The violin plots show the major axis of the lumen that have been assigned to each cell cluster. Dienceph., diencephalic; NC, neural crest; NCC, neural crest cell; prog., progenitor; prosenceph., prosencephalic; tel., telencephalic. **j**, Violin plot showing the protein expression in extracellular and cellular compartments in Matrigel and no-matrix conditions. $*P < 0.05$, calculated using a one-way analysis of variance (ANOVA) across the timepoints for a condition corrected for multiple testing using the Benjamini–Hochberg method. $n = 5,137$ for Matrigel and $n = 3,958$ for no-matrix for the extracellular quantifications, and $n = 17,140$ for Matrigel and $n = 16,007$ for no-matrix for the cytoplasmic quantifications. The boxes of the violin plots show the interquartile range, the line at the centre is the median and the whiskers extend to the data range excluding outliers (**i, j**). For P values, see Supplementary Table 13. Scale bars, 100 μm (all panels).

progenitors, as well as neural crest cells and peripheral nervous system neurons. The proportion of each population differed between matrix conditions, with organoids grown in the presence of Matrigel containing significantly more telencephalic progenitors and fewer neural crest cells than no-matrix or agarose-exposed organoids ($P < 0.05$; Extended Data Fig. 10a,b). Gene Ontology analysis on differentially expressed genes between Matrigel and no-matrix conditions showed enrichments for multiple signalling pathways, including components of WNT, Notch, FGF and Hippo signalling, as well as genes associated with actin cytoskeleton regulation (Extended Data Fig. 10c and Supplementary Tables 3–6). Consistent with the enriched proportion of telencephalic progenitors, multiple transcription factors associated with rostral neural tube fate (for example, *SIX3*, *LHX2*, *NRG1*, *FOXH1* and *HESX1*) showed higher expression in Matrigel-exposed organoids. We identified *WLS*, *RSPO3* and *GPC3* as highly upregulated genes in organoids grown without extrinsic matrix, indicating that the WNT– β -catenin signalling pathway might be upregulated in this condition (Extended Data Figs. 10 and 11c–f). *WLS* has been previously identified as one of

the earliest markers of non-telencephalic fate in human brain organoids⁶, and *WLS* as well as other WNT-associated genes upregulated in the no-matrix condition are highly expressed in non-telencephalic cells in the primary human developing brain³⁵ (Extended Data Fig. 10c). We confirmed the differential expression of *WLS*, *SFRP2*, *NPTX1*, *PRTG*, *PODXL* and *RAX*, as well as *PAX6*, *SFRP2* and *SOX10* between Matrigel and no-matrix conditions using whole-mount HCR staining and immunohistochemistry (4i)-based quantifications, respectively (Extended Data Figs. 10d,e and 11g–k). Together, these data indicate that the matrix regulates dorsoventral and rostrocaudal patterning of brain organoids through modulation of the WNT signalling pathway.

YAP1-mediated WLS activation affects brain organoid morphogenesis and regional patterning

YAP1 showed increased expression along with higher levels of *WLS* in organoids grown without extrinsic matrix than Matrigel-exposed organoids after 2 weeks of development (Fig. 5a,b and Extended Data

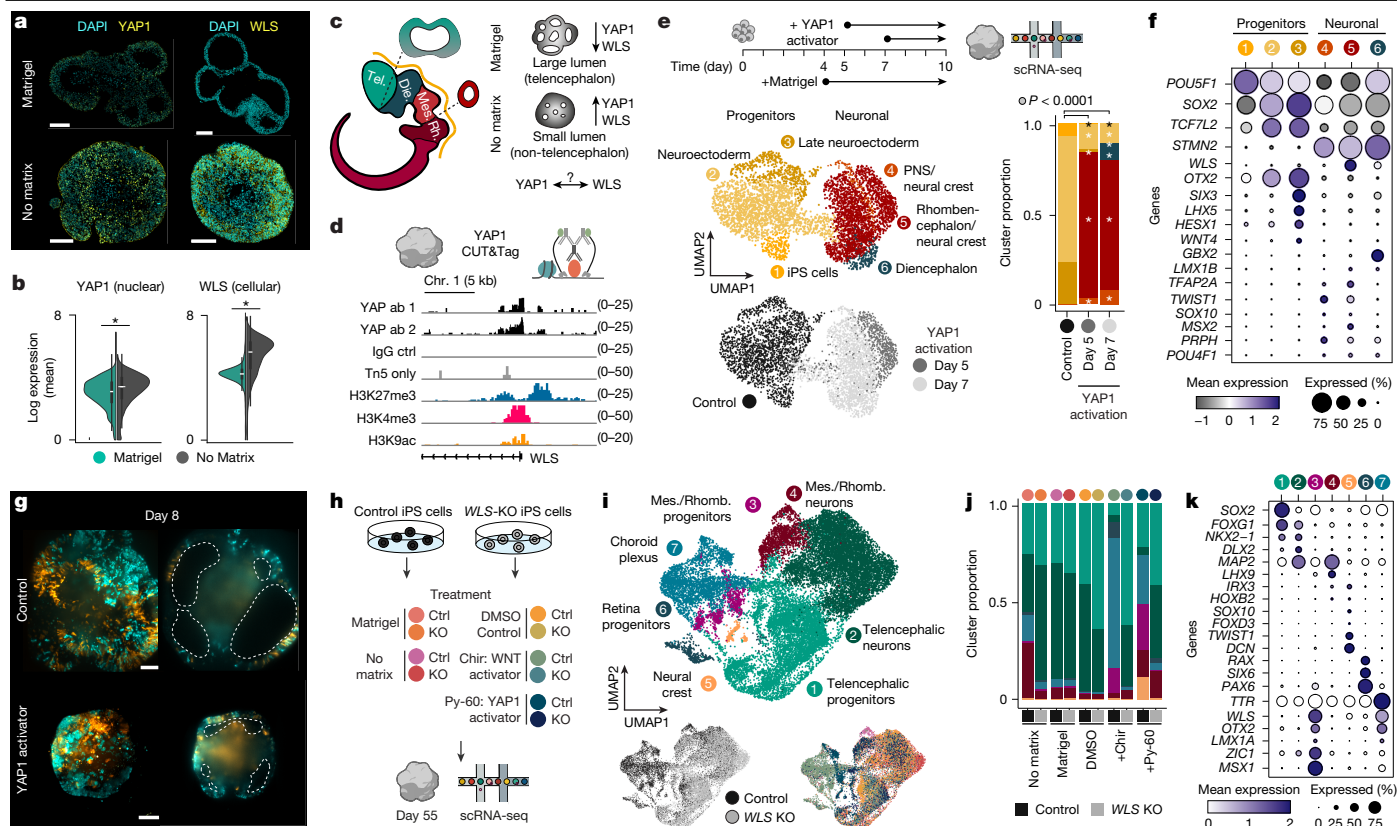

Fig. 5 | YAP1 mechanotransduction-mediated WLS activation. **a**, Images show cross-sections of organoids stained with antibodies labelling YAP1 (day 16) and WLS (day 15) from Matrigel and no-matrix conditions. Scale bars, 100 μ m. **b**, Violin plots showing protein expression distribution of nuclear YAP1 (day 16) and cytoplasmic WLS (day 15) from Matrigel and no-matrix conditions. $*P < 0.05$, calculated using a Wilcoxon rank-sum test (two-sided) between conditions corrected for multiple testing using the Benjamini–Hochberg method. The boxes of the violin plots show the interquartile range, the line at the centre is the median and the whiskers extend to the data range excluding outliers. For P values, see Supplementary Table 13. **c**, Schematic showing the developing brain with distinct regions along the rostrocaudal axis: prosencephalon (telencephalon (Tel.) + diencephalon (Die.)), mesencephalon (Mes.) and rhombencephalon (Rh.). The dotted lines show coronal sections to illustrate lumen (brain ventricle) size differences. A schematic summarizing the morphological distinctions between Matrigel and no-matrix organoids with corresponding YAP1 and WLS expression differences is also shown (right). **d**, Signal tracks of bulk CUT&Tag sequencing data showing the enrichment intensity of YAP1 binding to the *WLS* gene, profiled with two different YAP1 antibodies. Tracks are shown for IgG control and the repressive and active marks profiled with H3K27me3, H3K4me3 and H3K9ac antibodies. Chr. 1, chromosome 1. **e**, Schematic of the light-sheet imaging and scRNA-seq experiment with control and YAP1 activator-treated organoids (top). EBs were cultured in NIM with Matrigel embedding on day 4. YAP1 activator (Py-60) or DMSO (control) was added to the imaging sub-chamber on day 5 or day 7. Imaging was terminated on day 10, and corresponding organoids from all three conditions were profiled with scRNA-seq on day 10. UMAP embeddings of scRNA-seq data from day 10 organoids in control and YAP1 treatment

conditions are also shown (bottom left). A stacked barplot showing the cluster proportion of each cell population is also shown (bottom right). $*P < 0.05$, calculated using a Fisher’s exact test between the cluster proportions of the control and day 5-treated or day 7-treated conditions corrected for multiple testing using the Benjamini–Hochberg method. For P values, see Supplementary Table 13. The number of cells recovered after pre-processing of the scRNA-seq experiment: $n = 2,085$ for control, $n = 763$ for Py-60 on day 5 and $n = 1,955$ for Py-60 on day 7. **f**, Dotplot showing average expression and percentage of cells expressing selected regional marker genes per cell population. **g**, Maximum intensity projections (left) and cross-sections (right) at day 8, showing control organoids and YAP1 activator (given on day 5) treated organoids imaged with light-sheet microscopy. Sparse and multi-mosaic organoids contain cells labelled with nuclear membrane (lamin, RFP in orange), actin (GFP in cyan) and tubulin (RFP in orange) and unlabelled cells. Scale bars, 100 μ m. Organoids imaged per condition, $n = 4$. **h**, Schematic of the scRNA-seq experiment with organoids generated from control and *WLS*-knockout (*WLS*-KO) iPS cell lines with five treatments. EBs were cultured in Matrigel or no-matrix conditions starting at day 4. WNT (CHIR99021) or YAP1 (Py-60) activators were added to a subset of organoids cultured with Matrigel from day 10 to day 12 and day 10 to day 16, respectively. Organoids were washed and profiled with scRNA-seq on day 55. **i**, UMAP embeddings of scRNA-seq data coloured by cell population (top), genetic status (bottom left) or condition (bottom right). Mes./rhomb., mesencephalon or rhombencephalon. **j**, Stacked barplot showing the cluster proportion of each cell population in the different treatment conditions. **k**, Dotplot showing the average expression and the percentage of cells expressing selected regional marker genes per cell populations.

(Fig. 12a). YAP1, a mechanotransducer involved in sensing the mechanical properties in tissues, has recently been reported to upregulate WNT pathway genes including *WLS* in cardiomyocytes^{36,37} and to mediate crosstalk between WNT and Hippo signalling pathways³⁸. During brain development, WNT signalling is known to regulate rostrocaudal patterning^{39–41} (Fig. 5c). We therefore wondered whether *WLS* upregulation in brain organoids grown without matrix is mediated by YAP1 and whether *WLS* is essential for neural organoid caudalization

(Fig. 5c). We mapped YAP1 binding to the genome using CUT&Tag in early developing brain organoids and observed direct binding of YAP1 to the *WLS* promoter region (Fig. 5d). We further activated (Py-60, TRULI and GA-017)^{42–44} and inhibited (TED-347)⁴⁵ the YAP1–Hippo pathway in early developing organoids and observed robust upregulation and downregulation of *WLS* expression, respectively (Extended Data Fig. 12b). We next performed scRNA-seq after YAP1 pathway activation (Py-60) on day 10 organoids treated for 3 or 5 days before sequencing

(Fig. 5e). YAP1 activation led to a significantly different organoid cell composition with a higher proportion of non-telencephalic neuronal cells (clusters 4–6), whereas control organoids were predominantly still in a neuroectodermal progenitor state ($P < 0.05$; Fig. 5e). Genes upregulated upon YAP1 activation included *WLS*, *TFAP2A*, *MSX2* and *PRTG*, whereas genes expressed higher in control cells included *ZIC2*, *OTX2*, *IGFBP2* and *FOXH1* (Fig. 5f and Supplementary Tables 7 and 8). In addition, we found expression of *GBX2*, *LMX1B*, *PRPH* and *STMN2* in the YAP1 activation condition, consistent with caudalization of brain organoid tissue and premature neuronal differentiation (Fig. 5f). We confirmed the upregulation of *WLS* and premature differentiation upon YAP1 activation in a separate scRNA-seq experiment in which we treated organoids with Py-60 from day 10 to day 16 (Extended Data Fig. 12c–g). Finally, we explored the link between YAP1 activation and lumen morphogenesis using light-sheet imaging. Organoids grown in Matrigel with YAP1 activator treatment exhibited an inability to expand and maintain lumens, resulting in altered organoid and lumen morphologies (Fig. 5g, Extended Data Fig. 12h and Supplementary Video 10).

To assess the role of *WLS* during brain organoid patterning, we generated a *WLS*-knockout (*WLS*-KO) iPS cell line using CRISPR–Cas9 genome editing (Extended Data Fig. 12i,j). Control and *WLS*-KO organoids were cultured with five different treatments (Matrigel, no extrinsic matrix, WNT activator (CHIR99021 pulse), YAP1 activator (Py-60 pulse) or DMSO control) and analysed at day 55 using scRNA-seq (Fig. 5h and Extended Data Fig. 12k). Integration and clustering of the scRNA-seq data revealed varying proportions of telencephalic progenitors and neurons, retinal progenitors, choroid plexus, neural crest cells, mesencephalic and rhombencephalic progenitors, and neurons between the different genetic and culture conditions (Fig. 5i,j). Specifically, *WLS*-KO organoids cultured without extrinsic matrix do not contain an increased proportion of non-telencephalic lineages, but instead show cell populations similar to control organoids grown with Matrigel (Fig. 5j). Both activation of WNT signalling and YAP1 in control organoids showed depletion of telencephalic cell fate and instead emergence of choroid plexus, retinal, mesencephalic and rhombencephalic progenitors; however, these cell composition changes were not observed in *WLS*-KO organoids (Fig. 5i–k). Genes upregulated upon WNT activation in control organoids included *WLS*, *EMX2*, *RSPO2* and *CRABP2*, whereas genes expressed higher in *WLS*-KO organoids included *FOXG1*, *SOX4*, *MEIS2* and *HESS* (Fig. 5k, Extended Data Fig. 12l and Supplementary Table 9). Genes upregulated upon YAP1 activation in control organoids included *WLS*, *MSX1*, *NR2F2* and *COL1A1*, whereas genes expressed higher in *WLS*-KO organoids included *FOXG1*, *SOX4*, *SIX3* and *SFRP1* (Fig. 5k, Extended Data Fig. 12m and Supplementary Table 10). Together, we have shown that in the absence of an extrinsic matrix, YAP1 is upregulated during early brain organoid development, which in turn induces expression of *WLS*, promoting caudalization of the developing neuroepithelium.

Discussion

Understanding the developmental dynamics of human neural tube morphogenesis and patterning, corresponding to the first 2–5 weeks of human embryonic development, have remained obscure due to challenges in accessing live neural tissue. Brain organoids enable modelling important aspects of human neuroepithelium morphogenesis in vitro; however, technical challenges have hindered insight into the dynamics of how neural tissues self-organize, including the opaque nature of the tissue and long developmental times. Here we overcame these obstacles, harnessing the modularity inherent to brain organoid protocols to generate sparsely labelled, multi-mosaic organoids. This strategy enables incorporation of multiple fluorescent reporters that can be imaged at high spatiotemporal resolution for several days, leveraging the low phototoxicity offered by light-sheet microscopy^{46,47}. Multi-mosaic and sparse labelling offers the advantage to multiplex,

segment and measure single-cell dynamics from multiple reporter labels while also providing a buffer to cell-line-specific behaviours. The disadvantage is that sparse labelling affects lumen segmentations, cell lines are not homogeneously interspersed within the organoid and clonal expansion within regions limits multimodal readouts within one mosaic organoid, thus requiring sampling of several organoids. We achieved sterile growth conditions that enabled long-term tracking of cellular and subcellular signals at single-cell resolution, and developed a computational pipeline to track cells and identify structural morphotypes using this imaging modality. Our analysis pipeline streamlines pre-processing and post-processing of raw image data to generate segmented lumen and organoid masks to track tissue-level morphological changes, and to generate cell masks to allow tracking and quantification of cell-shape morphometrics and alignments from hundreds to thousands of cells spanning an entire week of organoid development. Using this system, we have generated a detailed characterization of the cell and tissue dynamics in unguided brain organoid development from induction of the neuroectoderm to formation of a patterned neuroepithelium that gives rise to distinct brain regional progenitors. The ECM and the mechanical environment have been postulated to have a role in both the morphogenesis and the patterning of the neural tube; however, the role of an externally provided matrix in neuroepithelium organization has remained unclear.

Using our long-term live-imaging framework in combination with single-cell transcriptomic analyses, we have demonstrated that the ECM provided on the outer margin of organoids induces stem cells to efficiently form the neuroectoderm with polarized cells that arrange perpendicular to expanding, ventricle-like lumens and eventually influences patterning of the tissue into largely telencephalic domains. In the absence of an extrinsic matrix, organoids showed mixed cell alignments without apicobasal polarity oriented in an inner–outer axis around the lumen, resulting in accumulation of the secreted ECM in both the lumen cavity and outside the organoid. We found that canonical WNT and YAP1–Hippo pathways are involved in this matrix-mediated neuroepithelium alteration, which has an influence on both rostrocaudal and dorsoventral brain organoid patterning. Ectopic YAP1 (ref. 48) activation also led to organoid caudalization with an increase in non-telencephalic cell types, which was associated with loss of lumen expansion. *WLS* and other WNT pathway-related genes were similarly modulated under no-matrix and YAP1 activation conditions, suggesting that YAP1 has a role during both matrix-mediated morphogenesis and organoid patterning. Loss-of-function experiments confirmed the role of *WLS* in brain organoid patterning and formation of non-telencephalic regions. Together, our work introduces a technological advance towards understanding the morphodynamics of organoid development, provides mechanistic insights into matrix-mediated neuroepithelial signalling pathways, and paves the way for future explorations of the extracellular microenvironment during human brain development.

Online content

Any methods, additional references, Nature Portfolio reporting summaries, source data, extended data, supplementary information, acknowledgements, peer review information; details of author contributions and competing interests; and statements of data and code availability are available at <https://doi.org/10.1038/s41586-025-09151-3>.

1. Eiraku, M. et al. Self-organized formation of polarized cortical tissues from ESCs and its active manipulation by extrinsic signals. *Cell Stem Cell* **3**, 519–532 (2008).
2. Lancaster, M. A. et al. Cerebral organoids model human brain development and microcephaly. *Nature* **501**, 373–379 (2013).
3. Mariani, J. et al. Modeling human cortical development in vitro using induced pluripotent stem cells. *Proc. Natl Acad. Sci. USA* **109**, 12770–12775 (2012).
4. Huisken, J., Swoger, J., Del Bene, F., Wittbrodt, J. & Stelzer, E. H. K. Optical sectioning deep inside live embryos by selective plane illumination microscopy. *Science* **305**, 1007–1009 (2004).

5. Camp, J. G. et al. Human cerebral organoids recapitulate gene expression programs of fetal neocortex development. *Proc. Natl Acad. Sci. USA* **112**, 15672–15677 (2015).
6. Fleck, J. S. et al. Inferring and perturbing cell fate regulomes in human brain organoids. *Nature* <https://doi.org/10.1038/s41586-022-05279-8> (2022).
7. Sasai, Y. Cytosystems dynamics in self-organization of tissue architecture. *Nature* **493**, 318–326 (2013).
8. Renner, M. et al. Self-organized developmental patterning and differentiation in cerebral organoids. *EMBO J.* **36**, 1316–1329 (2017).
9. Eiraku, M. & Sasai, Y. Mouse embryonic stem cell culture for generation of three-dimensional retinal and cortical tissues. *Nat. Protoc.* **7**, 69–79 (2011).
10. Eiraku, M. & Sasai, Y. Self-formation of layered neural structures in three-dimensional culture of ES cells. *Curr. Opin. Neurobiol.* **22**, 768–777 (2012).
11. Kanton, S. et al. Organoid single-cell genomic atlas uncovers human-specific features of brain development. *Nature* **574**, 418–422 (2019).
12. Long, K. R. & Huttner, W. B. The role of the extracellular matrix in neural progenitor cell proliferation and cortical folding during human neocortex development. *Front. Cell. Neurosci.* **15**, 804649 (2022).
13. Long, K. R. et al. Extracellular matrix components HAPLN1, lumican, and collagen I cause hyaluronic acid-dependent folding of the developing human neocortex. *Neuron* **99**, 702–719.e6 (2018).
14. Fietz, S. A. et al. Transcriptomes of germinal zones of human and mouse fetal neocortex suggest a role of extracellular matrix in progenitor self-renewal. *Proc. Natl Acad. Sci. USA* **109**, 11836–11841 (2012).
15. Zhang, Z., O’Laughlin, R., Song, H. & Ming, G.-L. Patterning of brain organoids derived from human pluripotent stem cells. *Curr. Opin. Neurobiol.* **74**, 102536 (2022).
16. Kelley, K. W. & Paşca, S. P. Human brain organogenesis: toward a cellular understanding of development and disease. *Cell* **185**, 42–61 (2022).
17. Sidhaye, J. & Knoblich, J. A. Brain organoids: an ensemble of bioassays to investigate human neurodevelopment and disease. *Cell Death Differ.* **28**, 52–67 (2021).
18. Velasco, S. et al. Individual brain organoids reproducibly form cell diversity of the human cerebral cortex. *Nature* **570**, 523–527 (2019).
19. Paşca, A. M. et al. Functional cortical neurons and astrocytes from human pluripotent stem cells in 3D culture. *Nat. Methods* **12**, 671–678 (2015).
20. Martins-Costa, C. et al. Morphogenesis and development of human telencephalic organoids in the absence and presence of exogenous extracellular matrix. *EMBO J.* **42**, e113213 (2023).
21. Chiaradia, I. et al. Tissue morphology influences the temporal program of human brain organoid development. *Cell Stem Cell* **30**, 1351–1367.e10 (2023).
22. Serra, D. et al. Self-organization and symmetry breaking in intestinal organoid development. *Nature* **569**, 66–72 (2019).
23. Karzbrun, E. et al. Human neural tube morphogenesis in vitro by geometric constraints. *Nature* **599**, 268–272 (2021).
24. He, Z. et al. Lineage recording in human cerebral organoids. *Nat. Methods* **19**, 90–99 (2022).
25. Viana, M. P. et al. Integrated intracellular organization and its variations in human iPS cells. *Nature* **613**, 345–354 (2023).
26. Lancaster, M. A. & Knoblich, J. A. Generation of cerebral organoids from human pluripotent stem cells. *Nat. Protoc.* **9**, 2329–2340 (2014).
27. de Medeiros, G. et al. Multiscale light-sheet organoid imaging framework. *Nat. Commun.* **13**, 4864 (2022).
28. Roberts, B. et al. Systematic gene tagging using CRISPR/Cas9 in human stem cells to illuminate cell organization. *Mol. Biol. Cell* **28**, 2854–2874 (2017).
29. Long, K. R. & Huttner, W. B. How the extracellular matrix shapes neural development. *Open Biol.* **9**, 180216 (2019).
30. Ethell, I. M. & Ethell, D. W. Matrix metalloproteinases in brain development and remodeling: synaptic functions and targets. *J. Neurosci. Res.* **85**, 2813–2823 (2007).
31. Pluen, A., Netti, P. A., Jain, R. K. & Berk, D. A. Diffusion of macromolecules in agarose gels: comparison of linear and globular configurations. *Biophys. J.* **77**, 542–552 (1999).
32. Lalit, M., Tomancak, P. & Jug, F. EmbedSeg: embedding-based instance segmentation for biomedical microscopy data. *Med. Image Anal.* **81**, 102523 (2022).
33. Wolf, F. A. et al. PAGA: graph abstraction reconciles clustering with trajectory inference through a topology preserving map of single cells. *Genome Biol.* **20**, 59 (2019).
34. Gut, G., Herrmann, M. D. & Pelkmans, L. Multiplexed protein maps link subcellular organization to cellular states. *Science* **361**, eaar7042 (2018).
35. Braun, E. et al. Comprehensive cell atlas of the first-trimester developing human brain. *Science* **382**, eadf1226 (2023).
36. Liu, S. et al. Yap promotes noncanonical Wnt signals from cardiomyocytes for heart regeneration. *Circ. Res.* **129**, 782–797 (2021).
37. Monroe, T. O. et al. YAP partially reprograms chromatin accessibility to directly induce adult cardiogenesis in vivo. *Dev. Cell* **48**, 765–779.e7 (2019).
38. Jiang, L., Li, J., Zhang, C., Shang, Y. & Lin, J. YAP-mediated crosstalk between the Wnt and Hippo signaling pathways (review). *Mol. Med. Rep.* **22**, 4101–4106 (2020).
39. Soldatov, R. et al. Spatiotemporal structure of cell fate decisions in murine neural crest. *Science* **364**, eaas9536 (2019).
40. Petersen, C. P. & Reddien, P. W. Wnt signaling and the polarity of the primary body axis. *Cell* **139**, 1056–1068 (2009).
41. Mulligan, K. A. & Cheyette, B. N. R. Wnt signaling in vertebrate neural development and function. *J. Neuroimmune Pharmacol.* **7**, 774–787 (2012).
42. Shalhout, S. Z. et al. YAP-dependent proliferation by a small molecule targeting annexin A2. *Nat. Chem. Biol.* **17**, 767–775 (2021).
43. Kastan, N. et al. Small-molecule inhibition of Lats kinases may promote Yap-dependent proliferation in postmitotic mammalian tissues. *Nat. Commun.* **12**, 3100 (2021).
44. Aihara, A. et al. Small molecule LATS kinase inhibitors block the Hippo signaling pathway and promote cell growth under 3D culture conditions. *J. Biol. Chem.* **298**, 101779 (2022).
45. Bum-Erdene, K. et al. Small-molecule covalent modification of conserved cysteine leads to allosteric inhibition of the TEAD-Yap protein–protein interaction. *Cell Chem. Biol.* **26**, 378–389.e13 (2019).
46. Laissue, P. P., Alghamdi, R. A., Tomancak, P., Reynaud, E. G. & Shroff, H. Assessing phototoxicity in live fluorescence imaging. *Nat. Methods* **14**, 657–661 (2017).
47. Icha, J., Weber, M., Waters, J. C. & Norden, C. Phototoxicity in live fluorescence microscopy, and how to avoid it. *Bioessays* <https://doi.org/10.1002/bies.201700003> (2017).
48. Hannezo, E. & Heisenberg, C.-P. Mechanochemical feedback loops in development and disease. *Cell* **178**, 12–25 (2019).

Publisher’s note Springer Nature remains neutral with regard to jurisdictional claims in published maps and institutional affiliations.

 **Open Access** This article is licensed under a Creative Commons Attribution 4.0 International License, which permits use, sharing, adaptation, distribution and reproduction in any medium or format, as long as you give appropriate credit to the original author(s) and the source, provide a link to the Creative Commons licence, and indicate if changes were made. The images or other third party material in this article are included in the article’s Creative Commons licence, unless indicated otherwise in a credit line to the material. If material is not included in the article’s Creative Commons licence and your intended use is not permitted by statutory regulation or exceeds the permitted use, you will need to obtain permission directly from the copyright holder. To view a copy of this licence, visit <http://creativecommons.org/licenses/by/4.0/>.

© The Author(s) 2025

Methods

Experimental methods

Stem cell and organoid culture. We used the following induced pluripotent stem (iPS) cell line for all experiments (also see Supplementary Methods Table 1): histone2B-mEGFP that uniformly labels nuclei (cell line ID: AICS-0061-036, cl.036), mEGFP- β -actin that uniformly labels ACTB (cell line ID: AICS-0016-184 cl.184), mTagRFP-T-CAAX that labels cell membrane (cell line ID: AICS-0054-091, cl.091), mTagRFP-T-tubulin- α 1b that labels TUBA1B (cell line ID: AICS-0031-035, cl.035), mTagRFP-T-laminB1 that labels LMNB1 (cell line ID: AICS-0034-062, cl.062) and unlabelled WTC iPS cells (cell line ID GM25256). NKX2.1-GFP/w human embryonic stem cells were obtained from A. Kirkeby's research group at the University of Copenhagen, after the arrangement of an MTA with E. Stanley and A. G. Elefanty (Murdoch Childrens Research Institute). Stem cell lines were cultured in mTSR⁺ (mTeSR Plus, StemCell Technologies) with mTSR⁺ supplement (StemCell Technologies) and supplemented with penicillin-streptomycin (pen-strep; 1:200; 15140122, Gibco) on Matrigel-coated plates (354277, Corning). Cells were passaged 1–2 times per week using TrypLE (12605010, Gibco) or EDTA in DPBS (final concentration of 0.5 mM; 12605010, Gibco). The cell culture medium was supplemented with 1:1,000 Rho-associated protein kinase inhibitor (ROCKi) Y-27632 (final concentration of 5 μ M; 72302, StemCell Technologies) on the first day after passage. All cell lines were tested for mycoplasma infection regularly using PCR validation (Venor GeM Classic, Minerva Biolabs) and found to be negative. The organoid generation protocol (multi-mosaic and sparse organoids) was as follows: 500 cells (except Extended Data Fig. 1b, which has 3,000 cells) in mTSR⁺ (with 1:200 ROCKi and 1:200 pen-strep) were added per well of a 96-well plate (CLS7007, Corning) and centrifuged at 200g for 5 min to generate embryoid bodies. Fresh mTSR⁺ with 1:200 ROCKi and 1:200 pen-strep was exchanged on day 2. Fresh NIM with 2% dissolved Matrigel was supplied on day 4 and exchanged every other day, followed by differentiation medium without vitamin A (VitA) and with 2% Matrigel on day 10 and differentiation medium with VitA and with 1% Matrigel on day 15. Organoids were moved to 24-well plates on day 15, one organoid per well, and moved to a shaker, followed by moving one organoid per well to a 6-well plate at 1 month and kept on a shaker. The no-matrix organoids were cultured following the exact same conditions, without any addition of Matrigel at any point. For agarose embedding, organoids were embedded in 0.6% or 0.3% low-melting agarose (SeaPlaque agarose, 501010); stock was 1%, in PBS, diluted to 0.6% in NIM. The use of human embryonic stem cells for the generation of brain organoids was approved by the Ethics Committee of Northwest and Central Switzerland (2019-01016) and the Swiss Federal Office of Public Health. The composition of NIM, differentiation medium without VitA and differentiation medium with VitA was based on earlier work²⁶.

Neural induction medium. To make 250 ml of NIM, the following were combined: 250 ml DMEM/F12, 2.5 ml N2 supplement, 2.5 ml Glutamax supplement, 2.5 ml MEM-NEAA, 50 μ l heparin solution (5 mg ml⁻¹) and 1.25–2.5 ml pen-strep, 0.22- μ m filtered and stored at 4 °C for up to 2 weeks.

Differentiation medium without vitamin A. To make 250 ml of differentiation medium without VitA, the following were combined: 125 ml DMEM/F12, 125 ml neurobasal, 1.25 ml N2 supplement, 2.5 ml B27 without VitA supplement, 62.5 μ l insulin, 227.3 μ l 55 mM 2-mercaptoethanol solution, 2.5 ml Glutamax supplement, 1.25 ml MEM-NEAA and 2.5 ml pen-strep, 0.22- μ m filtered and stored at 4 °C for up to 2 weeks.

Differentiation medium with vitamin A. To make 1,000 ml of differentiation medium with VitA, the following were combined: 500 ml DMEM/F12, 500 ml neurobasal, 5 ml N2 supplement, 10 ml B27 + VitA supplement, 250 μ l insulin, 909.2 μ l 55 mM 2-mercaptoethanol, 10 ml Glutamax supplement, 5 ml MEM-NEAA and 10 ml pen-strep, 0.22- μ m filtered and stored at 4 °C for up to 2 weeks.

For the organoid time-course scRNA-seq (Figs. 1 and 2), brain organoids were generated from the histone2B-mEGFP cell line (cell line ID: AICS-0061-036). Organoids from days 5–11 belonged to the same batch, days 16–21 to a different batch and day 30 to a third batch. Multiple organoids of each line were pooled together to obtain a sufficient number of cells. For the early time points (days 5, 7 and 11), 24 organoids, each grown in an independent well of a 96-well plate, were pooled, decreasing to 12 organoids for day 16, 10 organoids on day 21 and 6 organoids on day 30. For the day 13 scRNA-seq (Extended Data Fig. 10) with Matrigel (11 organoids), no-matrix (18 organoids) and agarose embedding (11 organoids), the organoids were generated from the unlabelled WTC parent iPS cell line. Agarose was degraded using cell recovery solution (11543560, Corning) at 4 °C. For the experiments with YAP activator (Fig. 5e), 16 control organoids, 23 organoids from Py-60 (given on day 5) and 20 organoids from Py-60 (given on day 7) were hashed together and used for scRNA-seq. For the experiments in Extended Data Figs. 11 and 12, 5 control organoids (Matrigel), 4 no-matrix organoids and 13 organoids from Py-60 treatment were hashed and used for scRNA-seq. For the experiments with control and *WLS*-KO organoids (Fig. 5), organoids were generated from the control and KO cell lines (see below), 12 control and *WLS*-KO organoids each from Matrigel and no-matrix conditions, and 8 control and *WLS*-KO organoids each from Matrigel condition (DMSO control, CHIR99021 and Py-60) were hashed together and used for scRNA-seq.

For scRNA-seq (Fig. 5e,f), sparse and multi-mosaic organoids containing cells labelled with nuclear membrane (lamin, RFP), actin (GFP) and tubulin (RFP) and unlabelled cells were cultured as described above with the addition of 1:1,000 DMSO in NIM to control organoids on day 5 and 10 μ M Py-60 (HY-141644, MedChem Express) to organoids on day 5 or day 7. Media with fresh inhibitor or control media were exchanged every other day until dissociation and sequencing on day 10. For scRNA-seq (Extended Data Figs. 11c–f and 12c–g), embryoid bodies were generated using the unlabelled WTC-11 parent iPS cell line from 500 cells aggregated in mTSR⁺ (1:200 ROCKi and 1:200 pen-strep), per well of a 96-well plate, and centrifuged at 200g for 5 min to generate embryoid bodies. Fresh mTSR⁺ with 1:200 ROCKi and 1:200 pen-strep was exchanged on day 2 and day 4. Fresh NIM was supplied on day 6 and exchanged every other day, followed by differentiation medium without VitA on day 10 and differentiation medium with VitA on day 15. Organoids were given 2% Matrigel, 10 μ M Py-60 with 2% Matrigel or no-matrix on day 10. All media were exchanged on day 13 followed by dissociation and sequencing on day 16. For the scRNA-seq in Fig. 5h–k, organoids were generated from *WLS*-KO and control cell lines with small modifications: 500 cells in mTSR⁺ (with 1:200 ROCKi and 1:200 pen-strep) were added per well of a 96-well plate (CLS7007, Corning) and centrifuged at 200g for 3 min to generate embryoid bodies. Fresh mTSR⁺ with 1:200 ROCKi and 1:200 pen-strep was exchanged on day 2. Fresh NIM with 2% dissolved Matrigel was supplied on day 4 (Matrigel condition) and exchanged every other day. The organoids were given differentiation medium without VitA with 1% dissolved Matrigel from day 10 to day 18 with fresh media exchanged every other day. On day 10, the Matrigel organoids were divided into Matrigel, Matrigel (DMSO control), Matrigel (CHIR99021) and Matrigel (Py-60) conditions. The organoids were treated with 1:1,000 DMSO, 2 μ M CHIR99021 (2-day pulse) or 10 μ M Py-60 (4-day pulse) in differentiation medium without VitA. CHIR99021 was washed on day 12, with fresh media exchanged, Py-60 and DMSO were refreshed in media exchanged on day 12 for an additional 2 days and washed on day 14. Organoids were given differentiation medium with VitA with 1% Matrigel on day 18 and moved to 24-well plates, one organoid per well, and were not moved to a shaker until use for scRNA-seq on day 55. No-matrix organoids were treated the same without any Matrigel addition and without Chiron or Py-60 treatments.

***WLS*-KO and control line generation.** The human iPS cell line WTC-TUBA1BmTagRFP-T (cell line ID: AICS-0031-035, cl.035) was used to create the *WLS*-KO line. Two guides were designed using the

Article

scoring system from CHOPCHOP⁴⁹ and the IDT Custom Alt-R CRISPR–Cas9 guide RNA generator tool. The following two guides were selected to target the *WLS* gene: ACTCAGCAAACGCGTCATCACGG and ACGAGCGGAACCACATCGCAGGG. The Alt-R CRISPR–Cas9 System (IDT) was used for guide delivery with electroporation, using the Lonza 4D-Nucleofector X Unit with the 20 μ l 16-well strips according to the manufacturer's protocol. To form the CRISPR RNA (crRNA)–*trans*-activating crRNA (tracrRNA) complex in a final concentration of 2.3 μ M for each guide complex, 0.6 μ l of each guide crRNA was combined with 0.6 μ l of tracrRNA in a separate tube. The 1.2 μ l of each crRNA–tracrRNA complex was then combined with 1 μ l of Alt-R S.p. HiFi Cas9 Nuclease V3 (10 μ g μ l⁻¹; 1081060, IDT) and 0.3 μ l of Duplex Buffer (IDT) in separate tubes. For electroporation, the two loaded RNP complexes were combined with 1 μ l electroporation enhancer and added to 20 μ l P3 (V4XP-3032, Lonza) containing 2×10^5 cells. Cells were electroporated using the program H9. After electroporation, cells were incubated with 80 μ l mTSR⁺ (100-0276, StemCell Technologies) with CloneR (final concentration of 1:1; 05888, StemCell Technologies) for 10 min in the 16-well strip and later split into 3 wells of a 12-well plate coated with Matrigel (35248, Corning) containing 0.5 ml mTSR⁺ (100-0276, StemCell Technologies) with CloneR (final concentration of 1:10; 05888, StemCell Technologies). After 24 h, the medium was replaced with 0.5 ml mTSR⁺ (100-0276, StemCell Technologies) supplemented with 1:200 pen–strep, and the cells were allowed to recover for 72 h. The cells were passaged onto CellAdhere Laminin-521 (77003, StemCell Technologies) coated well in StemFlex (A3349401, Gibco) with Y-27632 (final concentration of 10 μ M; 72302, StemCell Technologies). Single clones were then generated using IotaSciences IsoCell according to the manufacturer's protocol. Single-cell solution with 7,500 cells per millilitre was prepared for the IsoCell and two provided grids prepared. Singularity of clones was tracked using an EVOS XL Core over the course of 7 days. Single clones were harvested in StemFlex (A3349401, Gibco) with CloneR (final concentration of 1:10; 05888, StemCell Technologies) and distributed into a 96-well plate coated with Matrigel (35248, Corning). After 24 h, medium was exchanged to mTSR⁺ (100-0276, StemCell Technologies) supplemented with 1:200 pen–strep. After 48 h, clones were passaged to 12-well plates using 90% of the cell suspension, and 10% was used for validation of frameshift mutations by sequencing and analysed with CRISPResso2 (ref. 50). Clones were then cryopreserved. The control line and *WLS*-KO line used in this study were karyotyped and showed a normal karyotype.

Organoid dissociation and scRNA-seq. For all experiments, single-cell suspensions were generated by dissociation of the organoids with a papain-based neural dissociation kit (130-092-628, Miltenyi Biotec). In brief, organoids were washed three times with HBSS without Ca²⁺ and Mg²⁺ (37250, StemCell Technologies). Pre-warmed papain solution (1–2 ml) was added to the organoids and incubated for 15 min at 37 °C. The tissue pieces were triturated 5–10 times with 1,000 μ l wide-bore and then P1,000 pipette tips. The tissue pieces were incubated twice for 10 min at 37 °C with additional trituration steps in between and after with P200 and P1,000 pipette tips. Cells were filtered consecutively with a 30- μ m or 40- μ m filter, centrifuged at 300g for 5 min and resuspended in cold PBS. The viability and cell count for the single-cell suspensions were assessed using a Trypan Blue assay on the automated cell counter Countess (Thermo Fisher Scientific). Cell suspensions from days 5, 7, 11, 16 and 21 were cryopreserved in Bambanker (BBH03, Nippon Genetics Europe) and stored at –20 °C until the scRNA-seq experiments were performed. The cryopreserved single-cell suspensions of each time point were thawed by warming up the cryo for 1–2 min in a water bath at 37 °C and directly centrifuged in 10 ml pre-warmed DMEM with 10% FBS. Cells were washed twice with PBS + 0.04% BSA and filtered through a 40- μ m cell strainer (Flomi). For scRNA-seq, cells were resuspended to a final concentration after counting and viability checking that enabled targeting 8,000 cells and, in case the cell numbers were not sufficient,

all cells were loaded. The scRNA-seq libraries were generated using the Chromium Single Cell 3' V3 Library & Gel Bead Kit. Single-cell encapsulation and library preparation were performed according to the manufacturer's protocol.

Cell hashing and scRNA-seq. For scRNA-seq (Fig. 5 and Extended Data Figs. 11 and 12), single-cell suspensions were obtained after organoid dissociation (described above) and cells of different samples were multiplexed using Cell Hashing⁵¹. Cell hashing was performed as described in the TotalSeq-A Antibodies and Cell Hashing with 10x Single Cell 3' Reagent Kit v3.1 (Dual Index) protocol (<https://www.biolegend.com/fr-ch/protocols/totalseq-a-dual-index-protocol>). In brief, approximately 350,000 cells were resuspended in 45 μ l DPBS + 0.5% BSA, 5 μ l of Human TruStain FcX (Fc Receptor Blocking Solution, 422302, BioLegend) and cells were incubated for 10 min on ice. After blocking, 2 μ l (1 μ g) of each TotalSeq-A anti-human Hashtag antibodies (A0251-A065, BioLegend) were added per sample and were incubated for 30 min on ice with gentle agitation every 10 min. The cells were then washed twice with DPBS + 0.5% BSA and resuspended in 40 μ l of DPBS + 0.5% BSA. Cells were counted and combined in equal ratios before processing them using Chromium Next GEM Single Cell 3' Reagent Kits v3.1 (10x Genomics) according to the user guide (CG000206 Rev D, 10x Genomics). The library preparation of the HashTag Oligos was performed according to the TotalSeq-A Antibodies and Cell Hashing with 10x Single Cell 3' Reagent Kit v3.1 (Dual Index) protocol. The libraries were sequenced according to the manufacturer's guidelines on the Illumina NovaSeq platform.

Indirect iterative immunohistochemistry (4i). The complete list of antibodies used for the 4i cycles is provided in Supplementary Methods Tables 2 and 11. For a detailed list of buffer compositions, see Supplementary Table 12. The 4i protocol was based on previous work^{34,52} and was as follows: organoids were fixed in 4% paraformaldehyde at 4 °C after harvesting, whereafter they were stored in 70% EtOH at –20 °C until use. Organoids were first embedded in a drop of 2% agarose due to their small size, then stored in 70% EtOH. The samples were then embedded in paraffin using a robot (TPC15, Medite) at 37 °C. For plate preparation, a Schott Nexterion 110 \times 75 mm #1.5 glass plate was prepared in the following way: 10' plasma asher for cleaning and surface activation, and immediately after, functionalization with poly-L-lysine (0.1 mg ml⁻¹) with incubation for 1 h at room temperature. Next, it was rinsed twice with PBS, dried and stored dust free. Paraffin-embedded sections were cut at 3 μ m, loaded onto the glass plate followed by drying at 40 °C overnight. They were then moved to 60 °C for 1 h and immediately placed in a Neoclear bath for de-paraffination. The plate was treated with 3' NeoClear I, 3' NeoClear II, 3' 100% EtOH I, 3' 100% EtOH II, 3' 96% EtOH, 3' 70% EtOH and 5' ddH₂O. This was followed by a 4% paraformaldehyde fixation (incubation for 15 min at room temperature) and rinsed with ddH₂O. Aldehyde groups were blocked with 50 mM NH₄Cl (incubation for 45 min at room temperature) and then the plate was rinsed with ddH₂O. This was followed by heat-induced antigen retrieval with 10 mM citrate and 0.05% Tween-20 at pH 6.0. The plate was then heated up to 90 °C for 20 min with a histological microwave, then slowly cooled (in the microwave) to room temperature overnight. The plate was then fixed on a single-well frame with tape adhesive (Pentel tape 'n glue) and sealed water tight with rubber cement. The samples were rinsed with 5% glycerol to prevent drying. The plate was then rinsed with ddH₂O and PBS and stored with PBS at 4 °C until the start of the staining cycles. 4i cycles were then executed on a Felix Robot. Plate was rinsed three times with ddH₂O and three times with 10 ml elution buffer for 10 min at room temperature at 300 rpm. It was washed three times with PBS. Blocking was done with 1.5% BSA, 0.1% Triton X100 and 0.1 M maleimide for 60 min at room temperature at 300 rpm. The plate was rinsed with PBS (to remove maleimide). Primary antibody hybridization was done in 1% BSA with 0.1% Triton X-100 for 45 min at room temperature

at 300 rpm. The plate was washed three times with 1× PBS. Secondary antibody hybridization was done in 1% BSA and 0.1% Triton X-100 for 30 min at room temperature at 300 rpm. The plate was washed with PBS. The plate was rinsed two times with ddH₂O followed by addition of imaging buffer.

Indirect iterative immunohistochemistry (4i) image acquisition.

The 4i imaging was done on samples mounted on a large glass plate (110 × 75 mm) that was glued under a SBS-size superstructure. Imaging was performed on a Nikon Ti2 inverted microscope, coupled to a Crest X-Light V3, equipped with Teledyne Kinetix back-thinned cameras. The objective used was a Nikon Apochromat 40×/1.15 water immersion LWD (MRD77410) with water supply at 60 μl h⁻¹ for 25 h. The following imaging conditions were used: DAPI at 80% power (100 ms), GFP at 80% power (300 ms), RFP at 80% power (300 ms) and Cy5 at 80% power (300 ms).

Light-sheet microscopy. All cell lines used for imaging were procured from the Coriell Institute as described above. For imaging, embryoid bodies were embedded in 20–50% Matrigel in neural-induction medium on day 4, one organoid per microwell and up to 16 organoids in one sample chamber. After gelification of Matrigel, NIM was added to the sample chamber and exchanged every other day. For the imaging experiments with ECM perturbations in Figs. 2 and 3, the sample mounting chamber has a vertical separation to segment it into 4 sub-chambers containing 4x organoids each. Embryoid bodies (4) were either embedded in 20–50% Matrigel dissolved in NIM, or 4 embryoid bodies were covered with 0.6% low melting agarose and for the no-matrix condition, 8 embryoid bodies were added to the sample chamber without any embedding. For the imaging shown in Extended Data Fig. 2d, embryoid bodies were aggregated from HES3 line (NKX2-1:GFP) using iPS Brew and rock inhibitor (1:200). After one day of aggregation, the embryoid bodies were transferred to a sample mounting chamber and embedded in Matrigel. A neural patterning medium (described in ref. 53) was employed for 14 days, complemented with SB432542 (Miltenyi, 130-106-543) and rh-Noggin (Miltenyi, 130-103-456) mediated dual SMAD inhibition from day 0 to day 9. After this, medium was changed to neural differentiation medium with VitA (composition previously described²⁶) until day 21. The organoids were treated with the average morphogen concentration of SHH (140 ng/ml, Miltenyi, 130-095-727) from day 3–14 together with purmorphamine (0.21 μM, Miltenyi, 130-104-465). 3.5 μM XAV939 (Miltenyi, 130-106-539) was added from days 0–9. Medium was exchanged after every 2 days. Imaging was done with the LSI Live light-sheet microscope developed by Viventis Microscopy, using a 25× objective demagnified to 18.5×, with a field of view that was approximately 710 μm and xy pixel size of 0.347 μm. Successive z steps were acquired every 2 μm for 201 steps. The frame rate for acquisition was 30 min for Fig. 1 and Extended Data Figs. 2e and 3a–c. The frame rate for acquisition was 60 min for Figs. 2, 3h–o and 5g and Extended Data Figs. 2f, 3, 4d–j, 5, 6e, 7 and 12h.

Fixation and whole-mount HCR. For whole-mount staining, organoids were fixed overnight at 4 °C on the nutator, washed 3–5 times in PBST, dehydrated with a PBST–methanol gradient (50% and 100%) and stored at –20 °C in 100% methanol until use. All probe sets were designed and provided by Molecular Instruments. The amplifiers and buffers were also ordered from Molecular Instruments (<https://www.molecularinstruments.com/>). HCR was performed according to the manufacturer's protocol provided by Molecular Instruments with small changes. All five hairpins (B1–B5) conjugated with the following dyes were used per experiment (Alexa-488, Alexa-514, Alexa-545, Alexa-594 and Alexa-639). In brief, the samples were rehydrated with a series of graded methanol–PBST washes (25%, 50%, 75% and 100%) for 5 min each at 4 °C on the nutator and washed an additional time with PBST. The samples were then treated with 10 μg ml⁻¹ proteinase K

(25530-049, Invitrogen) for approximately 3–5 min at room temperature followed by two times 2× PBST washes for 5 min. They were then post-fixed with 4% paraformaldehyde for 20 min at room temperature and washed three times with PBST for 5 min each. The organoids were pre-hybridized in the probe hybridization buffer for 30 min at 37 °C. Of each probe set, 1 pmol was diluted into probe hybridization buffer and the samples were incubated overnight at 37 °C. The next day, the samples were washed four times with the probe wash buffer at 37 °C and washed two more times with 5× SSCT. The organoids were then incubated in the amplification buffer for 10 min at room temperature followed by adding snap-cooled hairpin mixture diluted in the amplification buffer to incubate overnight at 25 °C. The excess hairpins were washed the next day with 2 × 5 min washes as well as two longer washes of 30 min followed by 1 × 5 min wash with 5× SSCT buffer at room temperature. Organoids were stained with DAPI (1 μg μl⁻¹) during the first 30 min washes. The samples were stored at 4 °C and mounted on a μ-Slide chamber (80807, Ibidi) and covered with 1% agarose. The samples were imaged using a ×10 water immersion and 0.8 NA objective on the Zeiss LSM980 Airyscan system. Images were acquired using lambda scanning followed by spectral unmixing to image 6 channels in three sets of excitation (first round 514 nm + 639 nm, 2nd round 488 nm + 545 nm + 594 nm, and 3rd round 405 nm). All images were processed using Fiji and the BigDataViewer plugin^{54,55}.

Bulk CUT&Tag for YAP1. Organoids were generated from the WTC-11 iPS cell line by culturing embryoid bodies (as described above) for 6 days, following which NIM was added on day 6. On day 10, differentiation medium without VitA was given with 2% dissolved Matrigel. Single-cell suspensions of 12-day-old organoids were prepared using the Miltenyi Neural Tissue Dissociation Kit (P) (130-092-628) following the manufacturer's guidelines. Cells were counted and directly transferred into CUT&Tag Wash buffer supplemented with 0.01% digitonin (20 mM HEPES pH 7.5, 150 mM NaCl, 0.5 mM spermidine and 1× Roche protease inhibitor cocktail). Per experiment, 1 million cells were used and incubated with 2 μg YAP antibodies (ab52771, Abcam and sc-101199, Santa Cruz). All following steps were performed as previously described^{56,57}, except that the Tn5 incubation and cutting were performed at a NaCl concentration of 150 mM. To control unspecific cutting, we performed the experiment without antibody (Tn5 only) and with a generic anti-rabbit antibody. The proteinA-Tn5 was purified in house as previously described⁵⁶. Final libraries were sequenced on the NovaSeq platform with PE 2 × 50-bp read length. Sequenced reads were mapped against hg38 using Bowtie2 (ref. 58). These were filtered for PCR duplicates and mapping quality. Coverage tracks were then generated using deeptools2 bamCoverage and normalized by sequencing depth⁵⁹. Tracks were visualized using IGV.

RT–qPCR for YAP1 perturbation screen. Organoids were generated from the WTC-11 iPS cell line as described above and cultured without Matrigel. Organoids were treated with 1:1,000 DMSO (control), YAP1 activators (10 μM TRULI, 10 μM GA-017 and 10 μM Py-60) or inhibitor (10 μM TED-34) in differentiation medium without VitA on day 10 and refreshed on day 13. Eight organoids per condition were harvested for qPCR in TRIzol and used for RNA extraction. Of each sample, 50 ng RNA was reversely transcribed into cDNA using the ReadyScript cDNA Synthesis Mix (RDRT, Sigma-Aldrich), with the following cycler programme: 5 min at 25 °C, 30 min at 42 °C, 5 min at 85 °C and hold at 4 °C in a C1000 Thermal Cycler (Bio-Rad). RT–qPCR was then performed for *WLS* gene expression quantification and GAPDH (used as an internal normalization control). The *WLS* primers were forward-gccagctatgagcaagtcc and reverse-tgggatgggtcacaagaa. The GAPDH primers were forward-GGAGCCAAACGGGTCATCATCTC and reverse-GAGGGCCATCCACAGTCTTCT.

RT–qPCR was performed using KAPA SYBR FAST qPCR Kit (KK4602, Kapa Biosystems) according to the manufacturer's instructions with

Article

the following cycler programme: 3 min at 95 °C; 45 cycles of 3 s at 95 °C, 20 s at 60 °C and 10 s at 72 °C; 10 s at 95 °C; 1 min at 65 °C; and 1 s at 97 °C in a LightCycler96 (Roche).

Synthetic PEG hydrogel. Eight-armed poly(ethylene glycol) (PEG) with vinyl sulfone (VS; 8-PEG-VS) end group (hexaglycerol octa(vinylsulfonylethyl) polyoxyethylene) was purchased from NOF (40 kDa). Eight-armed PEG with thiol functionality containing sortase-sensitive peptide sequence (8-PEG-SS-SH) was synthesized following a previous protocol⁶⁰. The effective functionality was checked by ¹H-NMR and Ellman assay for thiol concentration. The thiol-containing peptides used in this study, GFOGER (GGYGGGPG(GPP)₈GFOGER(GPP)₅GPC), scrambled control peptide RDG (GRCGRDGSPG) and dithiol SrtA sensitive (DSH-SS; GCRELPRGTGERCG) were purchased from Biomatik. The hydrogel (1.75% w/v PEG content to reach elastic modulus of approximately 100 Pa) was formed by reacting 8-PEG-VS with 8-PEG-SS-SH and adhesion peptide (1 mM). For some conditions, laminin-111 (Trevigen) was incorporated into the final gel mixture at 0.6 mg ml⁻¹. The organoids were embedded in the hydrogel mixture on a light-sheet membrane and left to polymerize for 30 min at 37 °C. After gelation, the culture media were then added to the hydrogel.

Sortase A production and gel degradation. Sortase A (SrtA; plasmid #75144, Addgene) with a 6×-His tag was expressed in *E. coli* BL21(DE3) following a published protocol⁶¹. The sortase degradation solution was prepared following a previous protocol⁶⁰. In brief, a mixture of SrtA (15 μM) and triglycine (GGG, 200 mM; Sigma) was added to the NIM (day 8) and differentiation medium without VitA (day 13) samples. The degradation solution was added to the PEG hydrogels and left to degrade for 30–60 min at 37 °C until complete dissolution. The organoids were collected for further analysis.

Bulk RNA-seq analysis. Organoids frozen in 50 μl TRIzol Reagent (15596018, Thermo Fisher Scientific) were rapidly shaken until the tissue was completely dissolved. The volume of TRIzol was adjusted to 500 μl and total RNA was extracted with 100 μl of chloroform by rapid shaking for 15 s and subsequently centrifugation at 12,000g at 4 °C for 15 min. The resulting aqueous phase was re-extracted with an equal chloroform volume. Following centrifugation, the aqueous phase was mixed with an equal volume of isopropanol and RNA was precipitated along with the GlycoBlue coprecipitant (AM9516, Thermo Fisher Scientific) for an average of 4 days at –20 °C. Subsequently, the samples were centrifuged at 12,000g at 4 °C for 30 min. The resulting RNA pellets were washed two times with ice-cold 80% ethanol, then dried on ice for 10 min and resuspended in 20 μl of the TURBO DNA-free (AM1907, Thermo Fisher Scientific) mix. Following DNA digestion for 30 min at 37 °C and DNase inactivation according to the manufacturer's guidelines, the dissolved RNA was centrifuged at 10,000g for 1.5 min at 4 °C. RNA aliquots were immediately frozen on dry ice and subsequently stored at –80 °C. RNA traces and concentrations were examined using the Qubit RNA BR Assay kit (Q10211, Thermo Fisher Scientific) and RNA 6000 Pico Kit (5067-1513, Agilent Technologies). RNA dilutions for normalization purposes were prepared using RNase-free water in a 96-well plate. The cDNA was prepared and amplified according to the Smart-seq2 protocol⁶². An average of 10–15 ng of RNA (1 μl) was used as input into the reaction. The cDNA was purified using the SPRIselect reagent (B23318, Beckman Coulter) at the ratio of 0.8×, and the resulting cDNA traces and concentrations were examined using the Bioanalyzer DNA High Sensitivity kit (5067-4626, Agilent Technologies) and Qubit dsDNA High Sensitivity kit (Q32854, Thermo Fisher Scientific). Of normalized cDNA, 1.25 μl was used to construct Nextera libraries. The single organoid bulk RNA-seq libraries were subsequently pooled (3 μl each) and purified two times using the SPRIselect reagent (B23318, Beckman Coulter) at 0.9× ratio. The libraries were sequenced according to the manufacturer's guidelines on the Illumina NovaSeq platform.

Data analysis methods

Preprocessing of scRNA-seq data from the organoid time course. We used Cell Ranger (v3.0.2) with the default parameters to obtain transcript count matrices by aligning the sequencing reads to the human genome and transcriptome (hg38, provided by 10x Genomics, v3.0.0). Count matrices were further preprocessed using the Seurat R package (v4.3.0) and R (version 4.4.0)⁶³. First, cells were filtered on the basis of the number of detected genes and the fraction of mitochondrial genes. As sequencing depth varied between time points, the threshold of the number of detected genes was set individually for each sample. For the scRNA-seq time course, the number of detected genes was between 1,000 and 7,500 and the mitochondrial genes threshold was less than 10%. Three thousand variable features were used and the number of PCA was set to 50. For Fig. 1b–d, the total number of cells per day after preprocessing were day 5 = 5,481, day 7 = 8,183, day 7 = 4,912, day 16 = 6,571, day 21 = 7,962 and day 30 = 7,950.

Integration of different time points. Integration of time points was performed using the log-normalized gene expression data of meta cells. We used the union of the selected genes and transcription factors and further excluded cell-cycle-related genes from the set. Next, we computed cell-cycle scores using the Seurat function CellCycleScoring(). Subsequently, the data were z-scaled, cell-cycle scores were regressed out (ScaleData()) and principal component analysis (PCA) was performed using the Seurat function RunPCA(). We used the first ten principal components (PCs) to integrate the different time points in the dataset using the cluster similarity spectrum (CSS) method. To remove any remaining cell-cycle signal for any downstream tasks, we again regressed out the cell-cycle scores from the integrated CSS matrix. To obtain a 2D representation of the data, we performed UMAP⁶⁴ embedding using RunUMAP() with spread = 1.0, min.dist = 0.4 and otherwise the default parameters.

Pseudotime analysis of the early progenitor transition trajectory. Cells from day 5, day 7 and day 11, which were annotated as neuroectodermal (both neuroectoderm and late neuroectoderm) were subsetted. CSS was used to re-integrate cells from different time points, and PCA was performed on the CSS representation to further reduce embedding dimensions to 10. A linear model was fit for each PCA-reduced CSS dimension, each with the cell-cycle scores as independent variables. Residuals of the linear models were obtained as the cell-cycle-regressed-out PCA-reduced CSS representation, which was then used as the input of the diffusion map (implemented in the destiny R package). The first diffusion component (DC1) was ranked across cells in the subset, and the ranked DC1 was used as the pseudotime representing the early progenitor transition progression.

Identification of genes with expression changed during early progenitor transition. For each gene detected in more than 1% of cells during early progenitor transition, two linear models were fit. The full model includes the natural spline (degree = 5) of pseudotimes, whereas the reduced model only contains intercept. Two tests were performed to compare the two models. The relaxed test used *F*-test to compare regression mean squares of the two models. The stringent test used *F*-test to compare mean square errors of the two models. To correct for multiple testing, the Bonferroni method was applied to the relaxed tests, and the Benjamini–Hochberg method was applied to the stringent tests. Genes with adjusted *P* < 0.05 in relaxed tests were defined as the broad set of genes with expression changed during the transition, whereas those with adjusted *P* < 0.01 in stringent tests were defined as the stringent set.

Preprocessing of scRNA-seq data from all other datasets. We used Cell Ranger (v3.0.2) with the default parameters to obtain transcript count matrices by aligning the sequencing reads to the

human genome and transcriptome (hg38, provided by 10x Genomics, v3.0.0). Count matrices were further preprocessed using the Seurat R package (v4.3.0). The cells were filtered on the basis of the number of detected genes and the fraction of mitochondrial genes. As sequencing depth varied between time points, the threshold of the number of detected genes was set individually for each sample. For the matrix perturbation dataset (Extended Data Fig. 10), the number of detected genes was between 500 and 8,000, 3,000 variable features were used and the number of PCA was set to 50. Mitochondrial and histone-related genes were removed followed by integration. The total number of cells per condition after pre-processing were Matrigel = 8,095, no-matrix = 8,343 and agarose = 3,725. To obtain a 2D representation of the data, we performed UMAP embedding using RunUMAP() with the default parameters. For the YAP perturbation (Fig. 5), the number of detected genes was more than 200 and the mitochondrial genes threshold was set to less than 20%. Three thousand variable features were used and the number of PCA was set to 50. Mitochondrial, ribosomal and histone-related genes were removed followed by integration. The total number of cells per condition after preprocessing was control = 2,085, Py-60 given on day 5 = 763 and Py-60 given on day 7 = 1,955. To obtain a 2D representation of the data, we performed UMAP embedding using RunUMAP() with spread = 0.3 and min.dist = 0.5. For the *WLS*-KO scRNA-seq dataset in Fig. 5h–k, the number of detected genes was more than 500 and percent.mt of less than 10. Mitochondrial and ribosomal genes were removed followed by integration. Three thousand variable features were used and the number of PCA was set to 20. The total number of cells detected per condition after demultiplexing and preprocessing were Matrigel (wild type (WT)) = 3,560, Matrigel (*WLS* KO) = 1,661, no-matrix (WT) = 1,283, no-matrix (*WLS* KO) = 4,094, Chiron (*WLS* KO) = 1,774, Py-60 (*WLS* KO) = 1,383, Chiron (WT) = 3,310, Py-60 (WT) = 1,399, DMSO control (WT) = 2,087 and DMSO control (*WLS* KO) = 1,453. To obtain a 2D of the data, we performed UMAP embedding using RunUMAP() with spread = 0.6 and min.dist = 0.4. For the scRNA-seq datasets in Extended Data Figs. 11 and 12, the number of detected genes was more than 1,000 and percent.mt of less than 10. Mitochondrial, ribosomal and histone-related genes were removed followed by integration. Three thousand variable features were used and the number of PCA was set to 50. The total number of cells per condition after preprocessing were Matrigel = 1,183, no-matrix = 1,285 and YAP activator Py-60 = 1,189. To obtain a 2D representation of the data, we performed UMAP embedding using RunUMAP() with the default parameters. For all datasets, transcript counts were normalized to the total number of counts for that cell, multiplied by a scaling factor of 10,000 and subsequently natural-log transformed (NormalizeData()). The datasets in different experiments were integrated using CSS⁶⁵.

Bulk RNA-seq analysis. Bulk RNA-seq reads were mapped to GRCh38 human genome using STAR (v2.7.11b). For each sample, the transcripts per million (TPM) were calculated for genes annotated in Ensembl v93 (filtered using the build steps in Cell Ranger Human reference 3.0.0, GRCh38) using RSEM (v1.2.28, rsem-calculate-expression). For each highly variable gene, a linear model was fit, with log-transformed TPM in Matrigel and no-ECM samples as the response variable, sample age and ECM condition as the independent variables. The coefficient of the ECM condition was effectively the approximation of overall log-transformed fold change (logFC) of gene expression in Matrigel in relative to no ECM. Next, the similar coefficients were calculated for the same genes, but for samples with the PEG-RDG condition and one of the PEG-GFO, PEG-LAM and PEG-LAM-GFO condition, as the estimation of transcriptomic effect by the addition to PEG. Spearman correlation coefficient was then calculated between Matrigel-to-no-ECM logFC and each of PEG-GFO, PEG-LAM and PEG-LAM-GFO with PEG-RDG, across the highly variable genes. The correlation quantifies how well the transcriptomic effect by Matrigel was recapitulated by the addition of PEG.

For each expressed gene, three linear models were fit, all of which use the log-transformed TPM as the response variable and sample age plus ECM condition as the independent variables. All the three models were fit using samples with different PEG media, but using samples at both day 8 and day 13, only day 8 and only day 13. ANOVA analysis of variance) was applied to each of the model for the *F*-test-based *P* value of ECM conditions. Benjamini–Hochberg multiple test correction was applied to tests using the same sample set. Genes with adjusted *P* < 0.05 in at least one of the three tests were considered as differentially expressed genes (DEGs) in PEG conditions. For each of the DEGs, logFC between each PEG conditions with PEG-RDG, as well as between Matrigel and no-ECM samples at each time point was calculated.

For each gene detected in more than half of the samples or average TPM across all samples larger than one (defined as expressed genes), the mean and coefficient of variation of expression were calculated. A generalized linear model with gamma distribution was fit between coefficient of variation and 1/mean for highly expressed genes among those with coefficient of variation > 0.3 (>median). Given the model, a Chi-square test was applied to each gene. Benjamini–Hochberg multiple test correction was applied to all the tested genes. Genes with the adjusted *P* < 0.05 were considered as highly variable genes.

Light-sheet image analysis

Denoising and background subtraction. To increase the comparability between images in the dataset, all movies were denoised using Noise2void⁶⁶ (v0.3.1). A separate 2D denoiser was trained for every position and every channel. The denoiser was trained on randomly selected *z* slices from throughout each corresponding movie and channel. For the datasets used in Figs. 1e–l and 3b,c,f,g and Extended Data Fig. 2e, 30 randomly selected *z* slices were used, and for the dataset in Figs. 2g–j and 3d,h–o and Extended Data Fig. 4d–j, 90 random *z* slices were used. The randomly selected *z* slices were split into a training subset with 90% of the *z* slices and a test subset with 10% of the *z* slices. The denoiser was trained for 128 epochs on the training subset with 96 × 96 pixel patches, with a batch size of 256, a `unet_kern_size` of 3, `train_loss` equal to `mse` and `n2v_perc_pix` of 0.198. The training progress was monitored on the test subset. The trained denoiser was then used to denoise all images in the movies. After this, the background subtraction was performed by using the minimal value along the *z* axis and clipping small intensity values. The Extended Data Fig. 2e dataset was further dehazed using the dehazing function from `dexp`⁶⁷ with a filter size of 60 and `correct_max_level` set to false. For Fig. 1g, the 3D images were bi-linearly rescaled to an isotropic voxel size of 1.15 μm. Then, a wedge mask was created with a triangular cutout and then multiplied with the downscaled image. The image was rotated using `Scipy`⁶⁸ (v1.7.3) `ndi.rotate` function. The images were then attenuated as implemented in the `dexp.processing.color.projection` function with the parameters `attenuation` of 0.0005, `attenuation_min_density` of 0.3 and `attenuation_filtering` of 24. For the spinning movie, in Supplementary Video 2, the 3D image was bi-linearly rescaled, with anti-aliasing, to an isotropic voxel size of 1.388 μm and 32 zero-padding planes were added to before and after in *x*, *y* and *z* directions. The image was then rotated with the `scipy.ndi.rotate` function, and after each rotation, each channel was attenuated with the parameters `attenuation_filtering` = 4, `attenuation_min_density` = 0.002 and `attenuation` = 0.01.

Temporal registration. The light-sheet dataset from Fig. 1e–l and Fig. 3b,c,f,g was registered as follows. First, the movies were cropped and centred using the cropping algorithm implemented in `LStree` (v0.1)²⁷. As only one organoid is present per position, the largest object was linked throughout the movie for cropping. After cropping, the images were padded with zeros, 32 planes before and after the image in the *z* direction, and with 96 planes before and after the image in both *x* and *y* direction before registration. For the temporal image registration, translational registration from `itk-elasticx` (v5.2.1)^{69,70} with

Article

the default translation parameter map was used to register the movies using GFP as the leading channel. The first frame in the movie was used as a reference frame and then the second image was registered to it. After this, the translation was applied to both channels of the second image. Then, the next image was registered to the previously registered frame in the movie, and again the translation was applied to both channels in the next image. This was repeated until all images in a movie were registered. After translation, the images were clipped to ensure that no small negative values remained. Movies in the positions 9–16 contained some higher-intensity areas. To deal with this, before calculating the registration, the image intensities were rescaled to the 1st and 99th percentile, and the default translation parameter map with three resolutions was used for registration. The calculated translation was then applied to both non-rescaled images for these positions.

Before quantifications and tracking, the light-sheet movies used in Figs. 2 and 3d were linearly downsampled to half resolution and a multi-frame comparison registration approach was used. The mean phase cross-correlation of the maximum intensity projection of the GFP channel across each axis was used to calculate the translation in x , y and z between any pair of images. This approach was used to calculate the translations across three consecutive time points for every frame in the movie. On the basis of this multiframe translation matrix, the averaged translation for each time point was calculated. The translations were then rounded to the next integer, and zero padding was calculated for the whole movie. After this, the translations were applied to all channels and masks by shifting the image along each axis and adding padding to prevent data loss.

Tissue segmentation. A pixel-wise random forest classifier was used for the tissue segmentation similar to other already established tools such as Weka segmentation⁷¹. Owing to the multi-terabyte size of the dataset, a Python pixel-wise segmentation classifier using both scikit-learn (v0.18.3)⁷² and scikit-image (v1.1.1)⁷³ was implemented (https://scikit-image.org/docs/stable/auto_examples/segmentation/plot_trainable_segmentation.html#id4). The input for the random forest classifier were 2D image features from the sum of both channels, which were extracted using multiscale basic features function from scikit-image with a minimum sigma of 1, a maximum sigma of 64, and intensity, edge and texture features. The input image was bi-linearly downsampled to one-quarter resolution in xy . To train the classifier, random z slices from throughout the movies were annotated with bounding boxes in jupyter notebook using `bboxwidgets` (v0.4.0), as either background, lumen or organoid tissue (<https://github.com/gereleth/jupyter-bbox-widget>). Random slices were iteratively annotated until satisfactory image segmentations were produced. In total, 1,414 slices were corrected or annotated for the dataset used in Fig. 1j–l and 2,221 slices for the dataset used in Figs. 2h–j and 3n,o. For every slice with a bounding box, the 2D image features were extracted and a random forest classifier was trained to predict the labels. One classifier was trained for each dataset. The random forest classifiers for the two datasets were trained to a depth of 25, with 50 random trees and `max_samples` of 0.05. The trained models were then used to predict the labels for each pixel for each z slice in each time point of the movies. For both datasets, the segmentation masks were predicted for one time point per hour. After predicting the labels for each 2D segmentation, the output masks were stacked to a 3D segmentation mask. After this, the organoid and the lumen masks were extracted and smoothed by applying a scikit-images Gaussian filter with a voxel size of 1.388 in the z direction and 2 in both the x and y directions to the binary mask and then rebinarizing and combining the masks back to one segmentation image. After this step, each z slice of the 3D segmentation masks were further processed in 2D. First, small lumens were removed using the `binary_closing` function from scikit-image with a disk size of 3. Any holes in the lumen masks were filled and any background pixels within the organoid were assigned the lumen label. Furthermore, any voxels

labelled lumen outside of the convex hull of the organoid were assigned the background label. The slice-wise 2D segmentations were then reassembled into a 3D tissue segmentation. As only one organoid is present in one movie, `label` and `regionprops` functions from scikit-image were used to extract the largest non-background object for further downstream analysis. Before tracking and morphology quantifications in Fig. 2h–j and Extended Data Fig. 4e–j, the lumen masks were upsampled to a 0.694 μm pixel size in xy , and two additional preprocessing steps were introduced to ensure temporal stability and reduce the amount of false-positive fusion detections. A temporal median filter was applied across all lumen masks of one movie with a filter size of 5 across the temporal axis and a size of 1 across the image directions (xyz). To reduce the number of false-positive fusions, a binary opening with four iterations was applied to the lumen masks. Finally, connected components were used to label the lumen and any lumen smaller than 20,000 μm^3 was removed.

The resulting masks were visualized in 3D for Figs. 1i and 2h, Extended Data Fig. 4b,d,i,j, Supplementary Videos 4 and 8. The masks were rescaled to an isotropic resolution of 1.388 (Fig. 1i and Extended Data Fig. 4j) or 2.776 μm (Fig. 2h), extracting each lumen surface using scikit-images marching cubes, with a step size of 1 and level 0 and the organoid surface using marching cubes with a step size of 2 and level 0. Next, the surface meshes were cleaned using `pymeshfix` (v0.16.1; <https://github.com/pyvista/pymeshfix/tree/main>) `clean_from_arrays` and then meshes were smoothed using the `filter_taubin` function from `trimesh` (v3.13.0) (<https://github.com/mikedh/trimesh>) with 50 iterations. The surface meshes were then plotted using `matplotlib` (v3.5.2) `plot_trisurf` with the bounding box being equal to the maximum length in any of the xy and z direction. For Extended Data Fig. 4a and Supplementary Videos 3 and 7, using the organoid masks, the 90th percentile largest organoid z slice was calculated for every time point in every movie. Then, a sliding average was applied over the calculated 90th percentile z slices with a window size of 20 for Extended Data Fig. 4a and Supplementary Video 3 and a window size of 5 for Supplementary Video 7. Finally, for each of these slices, the images were false coloured according to the masks.

Tissue quantification. To characterize the tissue architecture, the organoid tissue and lumen sizes were quantified for the first 124 h for both Figs. 1j–l and 2h–j and Extended Data Fig. 4. For lumen quantification, any lumen with a size smaller than 20,000 was removed using scikit-images `remove_small_objects` function. Furthermore, scikit-images `label` and `regionprops` functions were used to assess the number of lumen, the major axis length and the size of each lumen. For Fig. 1j–l and Extended Data Fig. 4c, for the organoid at position 2, the measurements were not considered after hour 49, as the camera moved to another position. The organoids at position 4 between hours 43 and 48 were not considered as the organoids move out of the field of view. For Extended Data Fig. 3, the light-sheet movies were segmented using `llastik` and post-processed, as above, and scikit-images `regionprops` functions were used to assess the volumes and the major axis length.

Single-cell segmentation. To quantify changes in cell morphologies, 3D cell segmentation was performed using `EmbedSeg`³². One 3D image for every 24 h was created and was segmented for each movie. For the dataset in Fig. 3b,c,f,g, one position was segmented; for Fig. 3h–o, three positions per condition were segmented. The agarose condition was further supplemented with one additional red channel movie. Before training the model, the images were bi-linearly downsampled by a factor of 2 in the xy direction. Hand-selected 3D volumes were annotated using `labkit`⁷⁴ and then used to train the model in a human-in-the-loop manner, where iteratively predicted 3D volumes were corrected and then used to retrain the model. In total, 5,850 cells were hand corrected in this manner. For creating the crops for training the model, the medoid was used and a `n-sigma` of 4 was used to calculate the crop size.

Furthermore, a speed up factor of three was used to create the crops. The model tile size was set to 600 for both the x and y directions and 80 in the z direction. The model was trained on 5,512 cells, and 338 cells were set aside as a validation set. The 3D model was trained for 200 epochs, with a batch size of 8, and then the model that had the best iou performance of 0.72 on the validation set was selected. Using tiling, the 3D volumes were segmented, with a `fg_thresh` of 0.4, `seed_thresh` of 0.7 and test-time-augmentation set to true.

Cell morphology quantification. Morphometrics⁷⁵ (<https://github.com/morphometrics/morphometrics>) was used to extract cell morphology measurements from the segmented images. The images were rescaled bi-linearly, and the masks with a nearest neighbour interpolation set to an isotropic voxel size of 0.694 μm . To speed up the measurements, masks with a volume smaller than 100 voxels (33.4 μm^3) were removed using `remove_small_objects` from `scikit-image`. The surface, size, intensity, position and moment measurements were extracted for each cell mask using `morphometrics`. In addition, the major and the minor axis lengths for each cell were measured using the `scikit-images` `regionprops` function.

Quality control and demultiplexing. Before the manual quality control steps, masks with a volume of lower than 100 and a maximum intensity of less than 20 were removed from further analysis, leading to a total of 299,027 subcellular structures. Furthermore, any measurements containing NaNs ('not a number' values) were also removed from the analysis. `Scanpy`⁷⁶ and `morphometrics` were used to normalize, dimensionally reduce using PCA and cluster (Leiden) the dataset. Then, random cells were extracted, from different time points, positions and clusters, and labelled to either be a histone, lamin, actin, tubulin, a cell membrane or a faulty mask. In total, 3,379 cells were hand annotated in this manner. The annotated cells were then split into a train (90%) and a test set (10%). For demultiplexing all measured measurements from `morphometrics`, channel information, as well as the major and minor axes were used. The training data were used to perform a four-fold cross-validation grid search on random forest classifiers from `scikit-learn` on the number estimators and the maximum depth of the tree. The best-performing random forest classifier was selected for demultiplexing and quality control. After this, wrongly demultiplexed structures, which either did not exist in the experiment or originated from the wrong channel, were removed. After manual quality control, a total of 59,053 structures remained. The model performance was then evaluated and achieved an accuracy of 0.73 on the test set. Furthermore, stratified fivefold cross-validation, across the whole dataset, was used to estimate the cross marker mispredictions. To do this, the model was retrained on the training set on each fold, the confusion matrix was calculated for each test set of a fold and then summed over all folds. Any low-quality mask predictions or labels were then removed, and the remaining protein markers were used to calculate the marker specific precision.

Morphology analysis. All morphological analyses were run using non-intensity-dependent measurements and additionally the axis length ratio was added. `Scanpy`⁷⁶ was used to morphologically analyse the segment markers. For Fig. 3h–o, only actin cells from the ECM perturbation experiment were used and the measurements were scaled and dimensionally reduced using the `pca` function from `morphometrics`. The neighbourhood graph was then calculated using the first five principal components and then clustered using Leiden clustering with a resolution of 0.6 using the `cluster_features` function from `morphometrics`. After this, clusters 8 and 9 contained only debris and were removed from the further analysis, and the data were rescaled, dimensionally reduced and clustered with the same parameters. After clustering, a graph embedding was calculated using `PAGA`³³ with a threshold of 0.1, and the daily proportions of the different clusters for the conditions

were calculated. For Fig. 3g,h, to obtain a 2D representation of the data, a `PAGA`-initialized `UMAP` embedding was calculated. On the basis of the axis length ratio of the cells in the clusters, the clusters were either coloured as containing elongated (cyan) or non-elongated cells (yellow). To create Fig. 3k, the first non-zero element from the 3D actin masks used in Fig. 3h–j was extracted. This was then used to extract a 2D image with the corresponding voxels from the intensity image and to colour the pixels according to the cluster membership. To estimate the diversity of the cell morphologies throughout the time series, the Shannon index was calculated for every time point and every condition: $H' = -\sum_i p_i \times \log_2(p_i)$, $p_i = n_i/N$, where N is the total number of cells of all clusters per day and condition and n_i is the number of members of a cluster for a specific condition and day. The confidence intervals were estimated through a bootstrap analysis, by randomly sampling with replacement from the whole dataset and recalculating the Shannon index for each condition and day. By sampling for 1,000 times, the 95% confidence interval was estimated. For Fig. 3b,c,f,g, all demultiplexed markers were used and the neighbourhood graph was then calculated using the first 4 principal components and then clustered using Leiden clustering with a resolution of 1.5. After clustering, a graph embedding was calculated using `PAGA`³³ with a threshold of 0.1 and a `PAGA`-initialized `UMAP` embedding was calculated. For the `PAGA` path heatmaps, the diffusion pseudotime starting at cluster 2 was calculated and then plotted with an n -average of 50. For Extended Data Figs. 6e and 7b, the neighbourhood graphs were then calculated using the first 4 principal components and then clustered using Leiden clustering with a resolution of 0.4. After this, the `PAGA` graphs and the `PAGA`-initialized `UMAPs` were calculated. The `PAGA` cluster analysis was repeated using a Leiden clustering resolution of 16 and `PAGA` plots and heatmaps were created for the Extended Data Fig. 7e,f with an n -average of 20.

Cell angle analysis to the surface. To calculate the cell angle to the surface, first an ellipsoid was used to fit to the surface of the 3D masks of the individual cells (https://github.com/aleksandrbazhin/ellipsoid_fit_python). The surfaces of the binary subcellular feature masks were extracted using the `marching_cubes` function from `scikit-image` with a step size of 2 and level 0. Then, to estimate the directionality of the cell masks, the major axis of the 3D ellipsoid was extracted. Any cells where the ellipsoid had negative radii or radii larger than 180 voxels were excluded from further analysis. The organoid mask was upsampled to the same dimensions as the cell segmentation masks and used to extract the nearest surface normal for each cell. To obtain the surface normal, a surface mesh was extracted using `scikit-images` `marching_cubes`, with a step size of 40 and level 0. For all surface meshes, the `pymeshfix` `clean_from_arrays` function was used to clean the surface mesh. For the organoid surface mesh, the `filter_taubin` function from `trimesh` with 50 iterations was used to smooth the surface. `spatial.cKDTree` from `scipy` (v.1.8.1) was used to obtain the nearest surface normal from the centroid of each cell. The absolute cosine similarity from `scikit-image` between the nearest surface normal and the major axis of each ellipsoid was calculated. We defined the alignment index as the absolute cosine similarity between the major axis of the ellipsoid and the nearest surface normal of the organoid. For Fig. 3n,o, only actin was considered, whereas for Extended Data Fig. 7g, all demultiplexed markers were used. All plots for Fig. 3n and Extended Data Fig. 7g were created using the `ellipsoid_plot` (https://github.com/aleksandrbazhin/ellipsoid_fit_python).

Tracking. All tracking was done using `motile` (<https://github.com/funkelab/motile>). First, detections were created for each to be tracked mask labels to create unique identifiers for each label. After this, a candidate graph was built by adding nodes to a `networkX` graph and noting the centroid location of each mask, accounting for anisotropy as well as adding a node feature for a minimum volume cut-off. The node feature was calculated: $1 - (\min_{v_{oi}}/\text{volume})$. After the candidate

Article

graph was built, edges between the cells of two successive cells were added to the graph. Only edges, where the distance between the centroids of the objects were closer than a maximum distance cut-off, were added. Any edges with a zero weight were removed. After this, the edges were added to the networkX graph and the graph was converted to a motile candidate graph. Motile was then used to initiate a solver. The node and the edge selection weight were then set to -1 and added as costs. Furthermore, appear and disappear costs, as well as maximum number of parents and children constraints were added. Using this, an optimal tracking solution was then solved for and the candidate graph converted to the track graph by removing any edge or node with a solution value of less than 0.5.

Lumen tracking. The approach as described above was used to track all 16 movies used in Fig. 2. The lumen were tracked at one-quarter resolution, with a maximum distance of $1,110 \mu\text{m}$. The edge metric used was the maximum intersect between two objects i and j : $\max(\text{overlap}_i/\text{volume}_i, \text{overlap}_j/\text{volume}_j)$. Furthermore, appear and disappear costs of 0.8, as well the constraints for a maximum of 2 children and 2 parents were added. The fusion events were extracted from the solution adjacency graph and used to calculate the number of fusion events per time point. For each movie, the number of lumen fusion over time was then smoothed using a rolling mean of 10, with a minimum period of 1. To visualize the lumen tracks, the organoids were rendered as described above. To colour the 3D renderings to show the number of hours since the fusion event, the nodes of the organoids that have just fused were extracted and then the shortest path length from every lumen to the next fusion event, up to 10 time points away, in the nx graph was calculated.

Cell tracking. For the cell tracking, every time point of the green channel, containing actin cells in three movies, was segmented before registration. Then, the green channel was registered as described above, and the translations were applied to the cell masks and the organoid image. A cell track graph was built for each of these movies. The maximum distance used was $24.3 \mu\text{m}$, any mask below $1,444 \mu\text{m}^3$ was discarded and the minimum volume node feature was set to $481.6 \mu\text{m}^3$. The edge metric used was the average between the distance between the centroids and the IOU of the label within their bounding boxes. The distance metric was defined as $1 - (\text{dist}/\text{max}_{\text{dist}})$: the distance between the centroid of two cells within the maximal distance. For the IOU of labels within the bounding box, the mask of cells within the neighbourhood were extracted, padded to equal size and then the IOU between the cell's masks were calculated. To create the tracklets, the maximum number of children and parents was set to one.

For calculating the net coordinated movement of the cells, the centre of mass from `scipy` of the segmentations, as well as the velocity vector of the tracks at this time point up to a length of 24 h were calculated. Then the cosine of the angle was calculated between the vector from the centre of mass to the centroid of the cell and the velocity vectors, where movement along the vector away from the centroid was 1 and movement towards the centre of gravity was -1 .

The stream plot was created by analysing the directionality of the tracks in the current frame up to 24 h ago. Where a 2D representation of the movement of the tracks up to 24 h ago was calculated for each track at the centroid of each tracked cell. Then, a Gaussian smoothing filter of size 20 was used to smooth out the u , v and w velocity arrays. The angle in z was calculated as the `arctan2` of w and the square root of the u and v velocity vectors, and the angle in xy was calculated using the `arctan2` between u and v . Both of these angle arrays were then normalized to between 0 and 1. A colour array was constructed by using a 2D custom colour map that included the colours of the different directions, as well as each colour on a colour gradient from white to the xy colour to black for the z direction. Finally, all of this was combined into a stream plot.

The quiver plot was created similarly. For each track at a given time point, the velocities u , v and w from the track in the current frame up to 24 h ago in x , y and z were calculated. After this, the angles in z and xy were calculated, and the quiver plot was coloured by the directionality for the four directions in xy and again from white to the xy colour to black in z . For the Supplementary Video 9, the quiver plot was overlaid onto the GFP channel for every time point. To calculate the velocity components, the centroids of the tracks were smoothed with a rolling mean of 10 and a minimum period of 1. The displayed vectors were calculated using the displacement of the cells up the previous five time points.

4i Image analysis

4i Image processing. The raw images were pre-processed on the fly in NISelements. Background subtraction and shading correction were performed for the individual images of the z -stack, followed by generating maximum intensity projections. Tiled images were acquired with an overlap of 10% and stitched with the SVI Huygens software (v23.10.0p6; <http://svi.nl>). Image processing and feature extraction were carried out as previously described⁵² and re-implemented as a stand-alone Python package (phenoscapes). In brief, organoids were segmented within an initial masking step, followed by image registration based on the DAPI signals of all imaged cycles using ITK-Elastix (<https://github.com/InsightSoftwareConsortium/ITKElastix>), mask refining, cropping and denoising. Furthermore, we added processing modules for speckle removal and background estimation using SMO⁷⁷, with SMO being applied before estimating a background model for respective imaging and elution cycles. Nucleus and cell segmentations were performed using Cellpose⁷⁸, and fluorescence intensity and morphology features were extracted. The added modules work as described in the following section.

Speckles were determined to be bright spots that occurred across multiple channels and cycles. Therefore, for each stain, a Gaussian filter of size 5 and a threshold based on the top 2 percentile intensity were applied. Then, a speckle mask was created for pixels that occur in this filtered top two percentile across all channels or across four successive cycles in the same channel. The speckle masks were used to zero-out any high-intensity regions after background subtraction.

The lumen masks were extracted using the cell segmentation of the CTNNB1 stain. First, the labelled cell segmentations were binarized and combined with the speckle masks using binary fill holes. The masks were then smoothed using a Gaussian filter with size 20 and then binarized again. Any small holes (less than $238 \mu\text{m}^2$) within the organoid were then removed. Any background pixels within the organoid were considered to be lumen. The contours of both the organoid and the lumen masks were extracted. The distance from each cell to the nearest surface or lumen contour was calculated using KDTree from Scipy. Regionprops was used to extract the major axis length of each lumen.

The codebase for the re-implemented image processing pipeline is available (https://github.com/quadbio/morphodynamics_human_brain_organoid/phenoscapes).

4i Processing for the agarose and compartment analysis. The pipeline, as described above, was run with the following modifications. Before running the pipeline, individual organoids were extracted from the region of interest using a modified version of the simple masking module of phenoscapes, where connected components were used to extract all organoid masks and the bounding boxes surrounding these masks. The bounding box was expanded up to 400 pixels. Small organoids (less than $26,406.25 \mu\text{m}^2$) were excluded from further processing. Before calculating the alignment, the brightest 2% of the image was masked out. For the refined masking step, only the DAPI signal and a Gaussian filter with a sigma of 50 were used. For illustrating in Fig. 4, the staining image of ARL13B was bi-linearly downsampled to 1/10 resolution.

Yap stain qualifications. The pipeline was run as described above, with the following modifications. As described in 4i processing for the compartment analysis, before running the pipeline, individual organoids were extracted and small organoids (less than 26,406.25 μm^2) were excluded from further processing. The bounding boxes for organoid extraction were expanded up to 128 pixels. For the refined masking step, only the DAPI signal and a Gaussian filter with a sigma of 50, as well as `n_binary_operations` of 30 were used. Furthermore, a speckle removal using the top three percentile was used. To segment the DAPI channel, the Cyto2 cellpose model with a diameter of 40.8, a flow threshold of 0.8 and a cell probability threshold of -1 was used. The mean and the median nuclear yap stain fluorescence were then quantified.

4i Compartment analysis. We fine-tuned cellpose models to either segment the CTNNB1 stain or the DAPI stain. The fine-tuned cellpose models used a `cellprob_threshold` set of 0.0 and a `flow_threshold` of 0.9. We used both the cellular and the nuclear segmentations to extract the three compartments: nuclei, cytoplasm or the ECM niche. For the nuclei and the cytoplasmic compartments, we calculated the IOU between each cell and nuclei within the cellular bounding box and assigned the nucleus with the highest IOU, but at least an IOU of 0.2 to each cell. Any cells without a nucleus or nuclei without a cytoplasm were discarded. For the extracellular compartment, the cell segmentations were expanded by 30 pixels and the rest of the cell zeroed out. For each compartment, we extracted features based on the mean intensity. Finally, we only included the measurement of the compartment where the proteins are known to occur. First, we analysed the cytoplasmic and nuclear components. For each stain, we clipped the lower 5th and upper 98th percentiles before further analysis. Any cell with either a nuclear or cellular compartment that is smaller than 50 or a combined size of smaller than 100 pixels was removed. Using Scanpy, we then scaled, calculated the PCA, extracted nearest neighbours with `n_pcs` set to 10, clustered using the Leiden algorithm with a resolution of 0.9 and extracted the UMAP with a `min_dist` of 0.2. We annotated the clusters based on the regions and cell types revealed from the dot and feature plots. We overlaid these regions onto the segmented compartments. To analyse the lumen morphology composition, each lumen was designated a region using the most often annotated region of the cells that have been assigned to the lumen and are at most 50 μm away.

The same workflow was applied to the extracellular compartment. However, any extracellular compartment that was smaller than 100 pixels was removed. Using the mean intensity measurement and Scanpy, the PCA was calculated; using 6 principal components, the neighbours were extracted, Leiden clustering was used with a resolution of 0.3 and the UMAP extracted using a `min_dist` of 0.2. For the analysis, the annotations of the nuclear or cellular compartment were used to add a region identifier to each corresponding extracellular compartment, as well as the abundance of each cluster in each brain region. All violin plots were calculated before the percentile clipping for both conditions and for the proteins in their respective compartment, except for the cytoplasmic ECM components, where the ECM protein intensities were measured in the cytoplasmic compartment.

Reporting summary

Further information on research design is available in the Nature Portfolio Reporting Summary linked to this article.

Data availability

Raw sequencing data are available at ArrayExpress (accession number E-MTAB-15057). Processed scRNA-seq data are available via Zenodo⁷⁹ (<https://doi.org/10.5281/zenodo.15236859>). AnnData files of the indirect iterative immunohistochemistry (4i) experiment are available via

Zenodo⁸⁰ (<https://doi.org/10.5281/zenodo.15238487>). Owing to its large size, the light-sheet data will be made available on request. All experimental materials are available on request from the corresponding authors.

Code availability

All code generated in the study, including analysis parameters, is available at GitHub (https://github.com/quaddbio/morphodynamics_human_brain_organoid) and via Zenodo⁸¹ (<https://doi.org/10.5281/zenodo.15149153>). All other code is available on request from the corresponding authors.

- Labun, K. et al. CHOPCHOP v3: expanding the CRISPR web toolbox beyond genome editing. *Nucleic Acids Res.* **47**, W171–W174 (2019).
- Pinello, L. et al. Analyzing CRISPR genome-editing experiments with CRISPResso. *Nat. Biotechnol.* **34**, 695–697 (2016).
- Stoeckius, M. et al. Cell hashing with barcoded antibodies enables multiplexing and doublet detection for single cell genomics. *Genome Biol.* **19**, 224 (2018).
- Wahle, P. et al. Multimodal spatiotemporal phenotyping of human retinal organoid development. *Nat. Biotechnol.* <https://doi.org/10.1038/s41587-023-01747-2> (2023).
- Rifes, P. et al. Modeling neural tube development by differentiation of human embryonic stem cells in a microfluidic WNT gradient. *Nat. Biotechnol.* **38**, 1265–1273 (2020).
- Schindelin, J. et al. Fiji: an open-source platform for biological-image analysis. *Nat. Methods* **9**, 676–682 (2012).
- Pietzsch, T., Saalfeld, S., Preibisch, S. & Tomancak, P. BigDataViewer: visualization and processing for large image data sets. *Nat. Methods* **12**, 481–483 (2015).
- Kaya-Okur, H. S. et al. CUT&Tag for efficient epigenomic profiling of small samples and single cells. *Nat. Commun.* **10**, 1930 (2019).
- Zenk, F. et al. Analyzing the genome-wide distribution of histone marks by CUT&Tag in *Drosophila* embryos. *Methods Mol. Biol.* **2655**, 1–17 (2023).
- Langmead, B. & Salzberg, S. L. Fast gapped-read alignment with Bowtie 2. *Nat. Methods* **9**, 357–359 (2012).
- Ramirez, F. et al. deepTools2: a next generation web server for deep-sequencing data analysis. *Nucleic Acids Res.* **44**, W160–W165 (2016).
- Chrisnandy, A., Blondel, D., Rezakhani, S., Brogiuere, N. & Lutolf, M. P. Synthetic dynamic hydrogels promote degradation-independent in vitro organogenesis. *Nat. Mater.* **21**, 479–487 (2022).
- Paloja, K. et al. Balancing the nanoscale organization in multivalent materials for functional inhibition of the programmed death-1 immune checkpoint. *ACS Nano* **18**, 1381–1395 (2024).
- Picelli, S. et al. Full-length RNA-seq from single cells using Smart-seq2. *Nat. Protoc.* **9**, 171–181 (2014).
- Stuart, T. et al. Comprehensive integration of single-cell data. *Cell* **177**, 1888–1902.e21 (2019).
- Becht, E. et al. Dimensionality reduction for visualizing single-cell data using UMAP. *Nat. Biotechnol.* <https://doi.org/10.1038/nbt.4314> (2018).
- He, Z., Brazovskaja, A., Ebert, S., Camp, J. G. & Treutlein, B. CSS: cluster similarity spectrum integration of single-cell genomics data. *Genome Biol.* **21**, 224 (2020).
- Krull, A., Buchholz, T.-O. & Jug, F. Noise2Void – learning denoising from single noisy images. In *2019 IEEE/CVF Conference on Computer Vision and Pattern Recognition (CVPR)* 2124–2132 (2019); <https://doi.org/10.1109/CVPR.2019.00223>.
- Yang, B. et al. DaXi-high-resolution, large imaging volume and multi-view single-objective light-sheet microscopy. *Nat. Methods* **19**, 461–469 (2022).
- Virtanen, P. et al. SciPy 1.0: fundamental algorithms for scientific computing in Python. *Nat. Methods* **17**, 261–272 (2020).
- Klein, S., Staring, M., Murphy, K., Viergever, M. A. & Pluim, J. P. W. elastix: A toolbox for intensity-based medical image registration. *IEEE Trans. Med. Imaging* **29**, 196–205 (2010).
- Shamon, D. P. et al. Fast parallel image registration on CPU and GPU for diagnostic classification of Alzheimer's disease. *Front. Neuroinform.* **7**, 50 (2013).
- Arganda-Carreras, I. et al. Trainable Weka Segmentation: a machine learning tool for microscopy pixel classification. *Bioinformatics* **33**, 2424–2426 (2017).
- Garreta, R. & Moncecchi, G. *Learning Scikit-Learn: Machine Learning in Python* (Packt Publishing, 2013).
- van der Walt, S. et al. scikit-image: Image processing in Python. *PeerJ* **2**, e453 (2014).
- Arzt, M. et al. LABKIT: labeling and segmentation toolkit for big image data. *Front. Comp. Sci.* <https://doi.org/10.3389/fcomp.2022.777728> (2022).
- Yamauchi, K., Haase, R. & Sobolewski, P. Morphometrics/morphometrics: v0.0.9. Zenodo <https://doi.org/10.5281/ZENODO.8256766> (2023).
- Wolf, F. A., Angerer, P. & Theis, F. J. SCANPY: large-scale single-cell gene expression data analysis. *Genome Biol.* **19**, 15 (2018).
- Silberberg, M. & Grecco, H. E. Robust and unbiased estimation of the background distribution for automated quantitative imaging. *J. Opt. Soc. Am. A Opt. Image Sci. Vis.* **40**, C8–C15 (2023).
- Stringer, C., Wang, T., Michaelos, M. & Pachitariu, M. Cellpose: a generalist algorithm for cellular segmentation. *Nat. Methods* **18**, 100–106 (2021).
- Jain, A. Morphodynamics of human early brain organoid development Jain Gut 2025 processed scRNAseq data. Zenodo <https://doi.org/10.5281/zenodo.15236860> (2025).
- Gut, G. Morphodynamics of human early brain organoid development Jain_Gut_2025_processed_annotated. Zenodo <https://doi.org/10.5281/zenodo.15238487> (2025).
- Rogilles, R. T., Jain, A. & Harmel, C. Quaddbio/morphodynamics human brain organoid: initial release (0.9.0). Zenodo <https://doi.org/10.5281/zenodo.15149154> (2025).

Article

Acknowledgements We thank the members of the Treutlein and Camp laboratories; E. Duperrex, K. Stikloraitis and M. Colomer for helping with HCR; P. Liberali and G. de Medeiros for discussions; P. Strnad, A. Boni and Vientis Microscopy for helping with set up of light-sheet microscopy; M. Lalit for support with EmbedSeg; M. Lalit and J. Funke for helping set up Motile; K. Yamauchi for discussions about morphometrics and imaging data analysis; P. Dubey, the Coriell Institute and the Allen Cell collection for the iPS cell lines; and staff at the Murdoch Children's Research Institute and Monash University for providing the HES-3 NKX2-1-GFP cell line. Illumina sequencing was performed by I. Nissen, E. Vogel Burcklen and C. Beisel at the Genomics Facility at D-BSSE, ETH Zurich. Microscopy support was provided by E. Montani, J. C. Arias and T. Horn at the single-cell facility at D-BSSE, ETH Zurich. This work was supported by the National Center of Competence in Research Bio-Inspired Materials and EPFL (to M.P.L.), Chan Zuckerberg Initiative DAF, an advised fund of the Silicon Valley Community Foundation CZF2021-237566 (to J.G.C. and B.T.), the European Research Council (803441-Anthropoid to J.G.C.; 758877-Organomics to B.T.; and 874606-Braintime to B.T.), the Swiss National Science Foundation (project grant 310030_192604 to B.T.) and the Swiss National Center of Competence in Research Molecular Systems Engineering (to B.T.).

Author contributions A.J. generated the organoids used in this study with support from R.O., F.S.-C., R.T., S.S., J.K.R. and S.M.J.J. A.J. acquired the light-sheet, HCR and immunohistochemistry imaging data used in this study. A.J. generated the single-cell transcriptome datasets with support from M.Santel, F.S.-C., R.T. and M.Seimiya. A.J. performed the HCR and immunohistochemistry experiments with support from S.S. and M.Seimiya. A.J. performed the single-cell transcriptome data analysis with support from G.G., image analysis of HCR and immunohistochemistry datasets, and light-sheet data analysis. A.J. and

N.L. generated the WLS-KO cell line. A.C. and M.P.L. synthesized the PEG matrices. A.J., A.C., R.T. and M.Santel performed the PEG matrix experiments. Z.H. performed the pseudotime analysis, bulk RNA-seq and primary human brain data analysis. A.J. and R.H. performed the iterative immunohistochemistry. F.Z. performed the bulk CUT&Tag experiment. G.G. performed the light-sheet data analysis with organoid tissue segmentation and quantification analysis with support from R.T., lumen and cell tracking, developed the cell demultiplexing analysis pipeline, organoid alignment analysis and morphotype analysis with supervision from A.J. C.H. and G.G. implemented the 4i image processing framework. G.G. performed the 4i data analysis with support from C.H. A.J., B.T. and J.G.C. designed the study. A.J., G.G., B.T. and J.G.C. wrote the manuscript. All authors edited and approved the manuscript.

Funding Open access funding provided by Swiss Federal Institute of Technology Zurich.

Competing interests The authors declare no competing interests.

Additional information

Supplementary information The online version contains supplementary material available at <https://doi.org/10.1038/s41586-025-09151-3>.

Correspondence and requests for materials should be addressed to Akanksha Jain or Barbara Treutlein.

Peer review information *Nature* thanks Sebastian Streichan and the other, anonymous, reviewer(s) for their contribution to the peer review of this work.

Reprints and permissions information is available at <http://www.nature.com/reprints>.

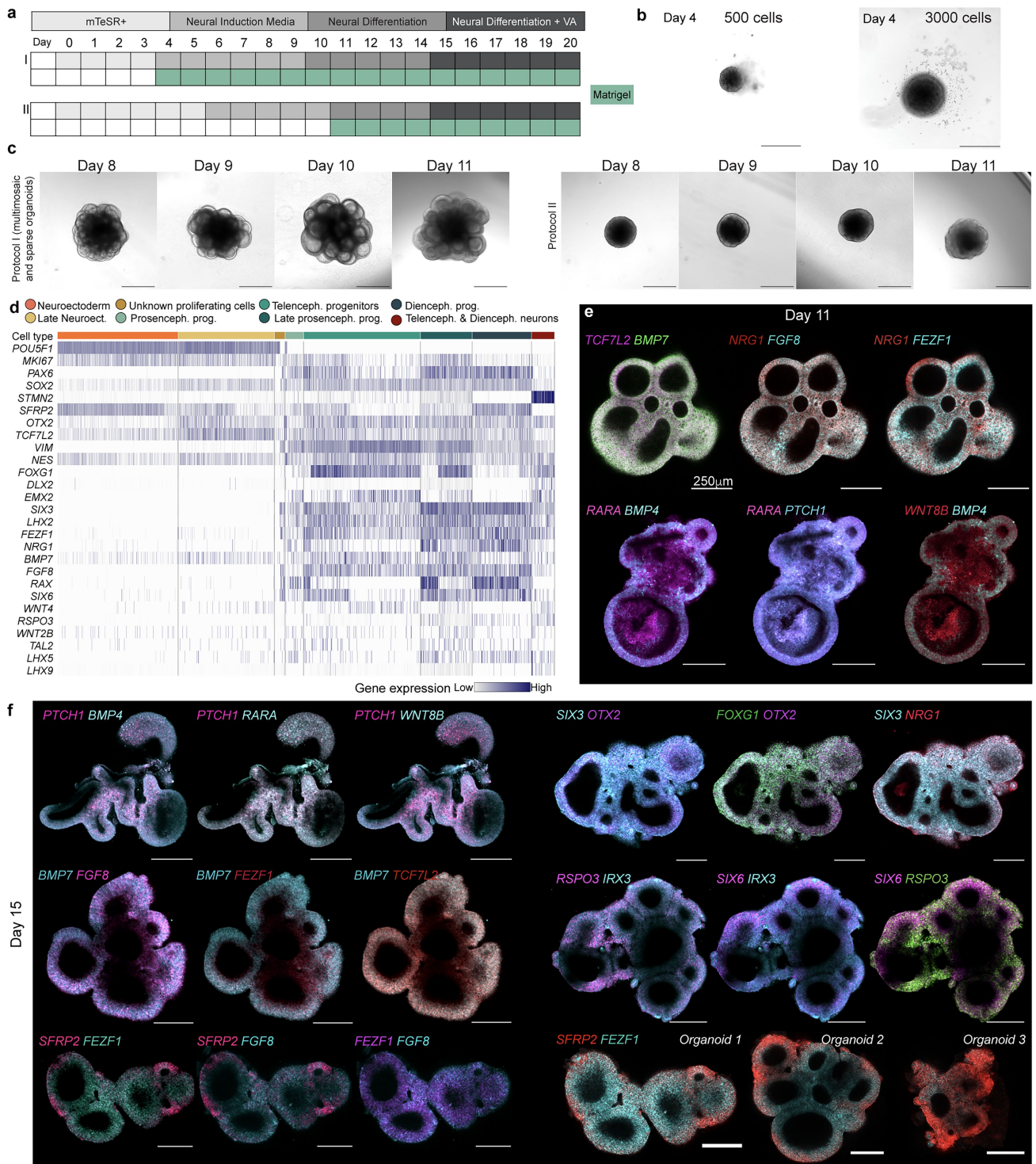

Extended Data Fig. 1 | Protocol development for organoids compatible with long-term live light sheet imaging. **a**) Schematic of the protocol developed in this study (Protocol I) and a previous protocol to develop multi-region brain organoids (Protocol II)^{2,26}. **b**) Comparison of organoid size at day 4 post aggregation at two cell seeding concentrations. Scale Bar is 500 micrometers. **c**) Brightfield images showing organoid growth from day 8–11 in the two different protocols. $N = 3$, $n > 3$. Scale Bar is 500 micrometers. **d**) Heatmap showing normalized marker gene expression grouped per cluster of organoid time-course scRNA-seq data shown in Fig. 1b. **e, f**) Images of example organoids

stained with fluorescence in situ hybridization chain reaction (HCR) showing regionalized expression of marker genes in false color, merged using Fiji. Three organoids were used for staining in each case and the n indicates the number of organoids imaged. Organoids were stained whole-mount and images were acquired as z-stacks. Selected cross-sections after reorientation of the acquired volume are shown for each organoid. **e**) Day 11 (top $n = 1$), (bottom $n = 3$). **f**) Day 15 top left, $n = 2$, top right $n = 3$, middle left $n = 1$, middle right $n = 3$, bottom left $n = 3$. Scale, 250 micrometers in all images.

Article

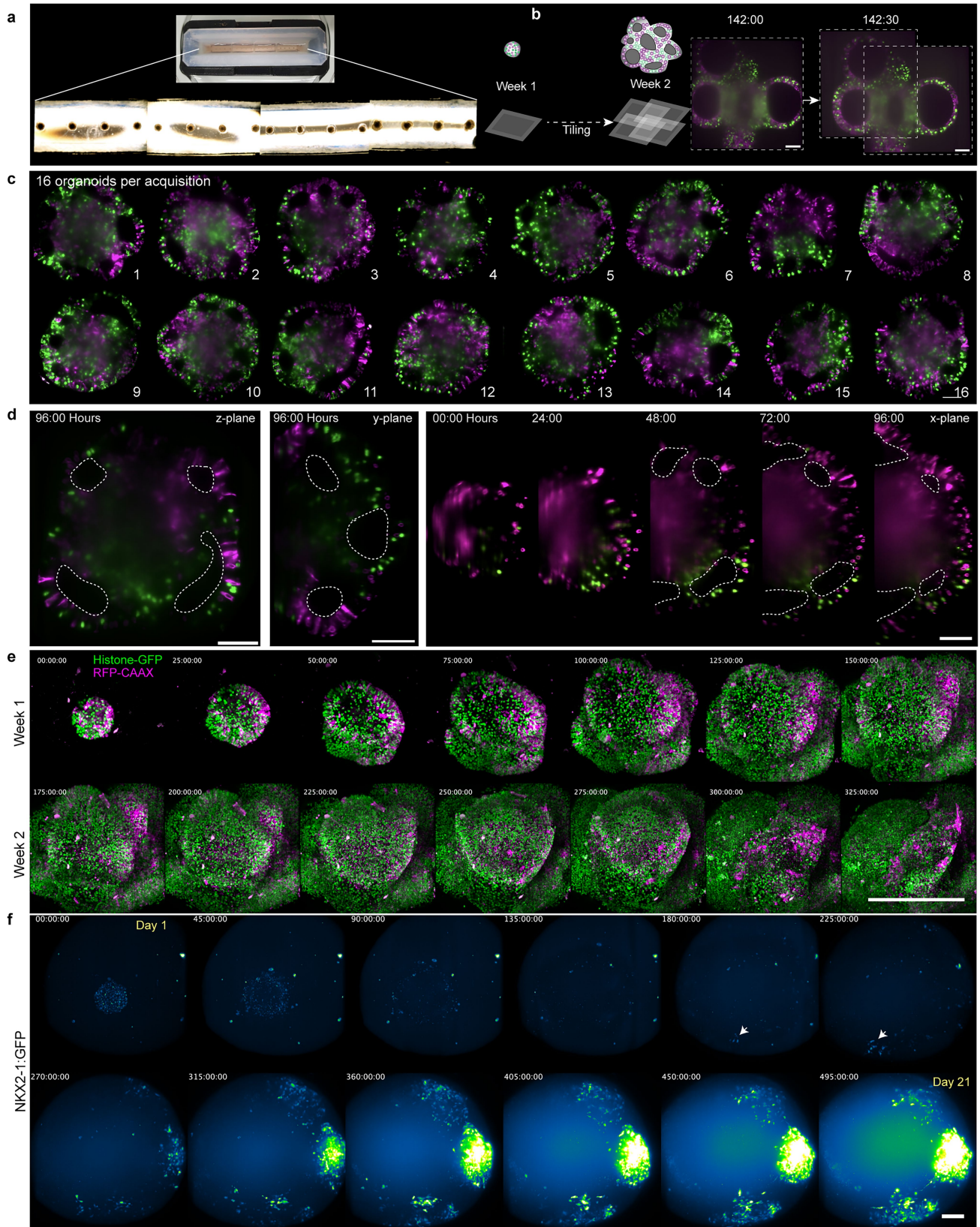

Extended Data Fig. 2 | See next page for caption.

Extended Data Fig. 2 | Long-term live imaging of fluorescent brain organoids. **a)** Photographs of the sample holding chamber with four separated sub-chambers each containing four microwells, for growing and imaging organoids with sixteen different organoids arranged one per microwell n = 16 organoids. **b)** Schematic overview of tiled image acquisition and example images showing two timepoints, before and after tiled acquisition and image fusion. Scale Bar is 100 micrometers. Time is in hours. n = 16 organoids. **c)** Cross section images (day 7) from 16 simultaneously imaged organoids, generated with cells lines labeled with nuclear membrane (lamin, RFP, magenta), plasma membrane (CAAX, RFP, magenta), actin (GFP, green), tubulin (RFP, magenta), and nuclei (histone, GFP, green) and unlabeled WTC-11. **d)** Images showing

cross section (z-plane) and orthogonal views (y-plane, x-plane) of one organoid from a timecourse lightsheet imaging experiment shown in c. Scale Bar is 100 micrometers. Time is in hours. **e)** Maximum intensity projections from a 2-week imaging acquisition of a mosaic organoid (histone, GFP, green; CAAX, RFP, magenta), unlabeled WTC-11). Scale Bar is 500 micrometers. Time is in hours. n = 16 organoids. **f)** Images from a 3-week continuous imaging experiment using a NKX2-1:GFP reporter line. The organoids were given SHH morphogen treatment to induce ventral telencephalic patterning of the organoids. Images are false-colored with the green-fire-blue LUT. Scale Bar is 100 micrometers. Time is in hours. n = 4 organoids.

Article

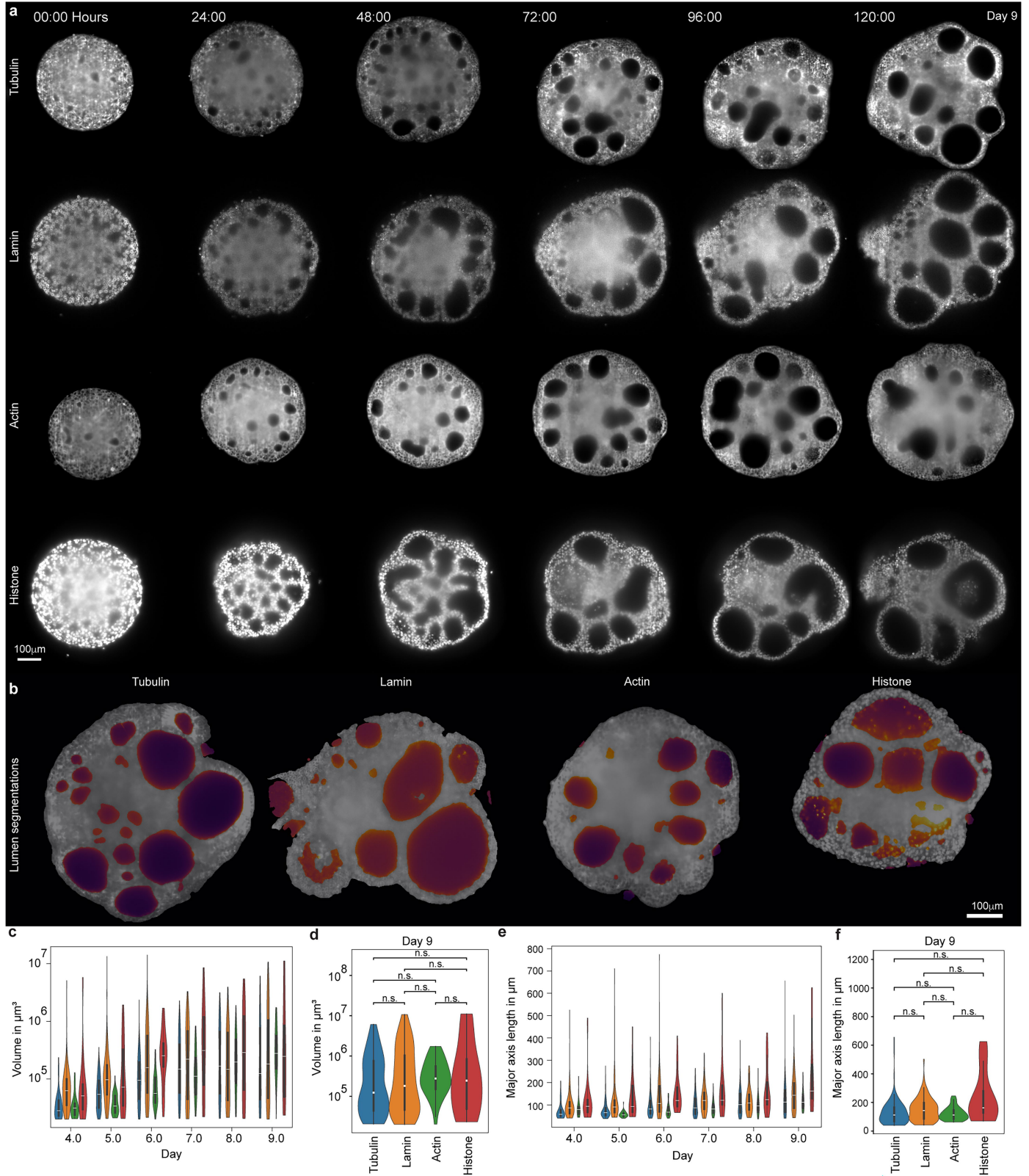

Extended Data Fig. 3 | See next page for caption.

Extended Data Fig. 3 | Lightsheet imaging and lumen segmentations to track tissue morphodynamics in organoid development. **a)** 2D cross sections from a time course lightsheet movie showing lumen development. Organoids were generated from 100% single label iPSC lines (histone2B-mEGFP mEGFP-beta-actin, mTagRFP-T-CAAX, mTagRFP-T-tubulin-alpha1b and mTagRFP-T-laminB1). Scale, 100 micrometers. Time is in hours. Three organoids were imaged for each label (n = 3). **b)** 2D cross sections from 3D imaged and segmented organoids shown in **a**, with organoid epithelium (gray) and segmented lumen (red) on day 9. Scale Bar is 100 micrometers. **c)** Violin plots showing 3D lumen volumes of organoids shown in **a**, over time. **d)** Violin

plots showing lumen volumes on day 9, with horizontal bars indicating pairwise Wilcoxon rank sum test corrected for multiple testing using the Bonferroni method. P-values were > 0.5 for all comparisons. n.s. = not significant. **e)** Violin plots showing the major axis lengths of lumen over time. **f)** Violin plots showing the major axis lengths of lumen on day 9, with horizontal bars indicating Wilcoxon rank sum test corrected for multiple testing using the Bonferroni method. P-values were > 0.5 for all comparisons. n.s. = not significant. For p-values (d,f) see Supplementary Table 13. (c-f) The boxes of the violin plots show the interquartile range, the line at the center is the median and the whiskers extend to the data range excluding outliers.

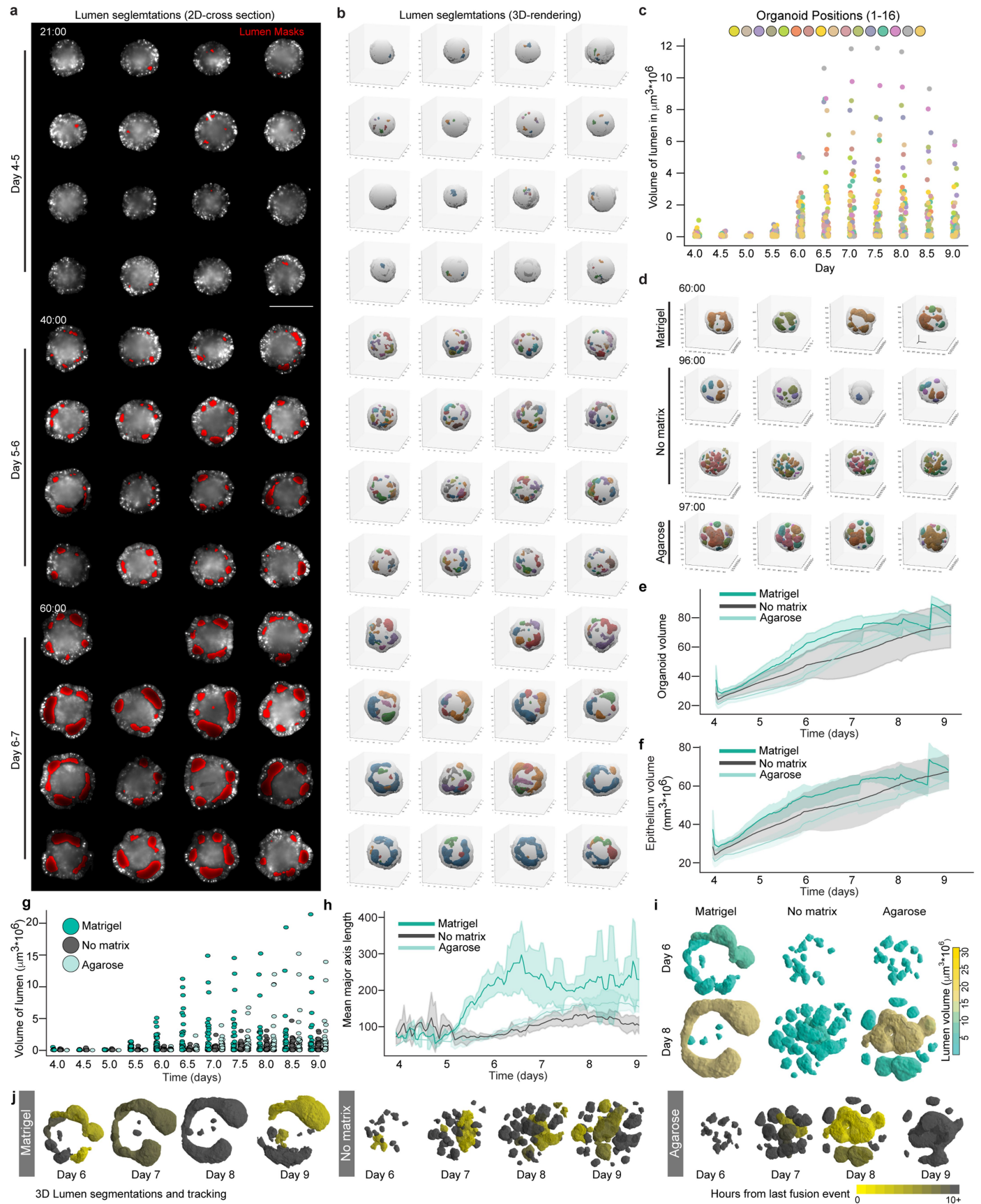

Extended Data Fig. 4 | See next page for caption.

Extended Data Fig. 4 | Lumen segmentations to track organoid and lumen morphodynamics in organoid development. **a)** 2D cross sections showing organoid epithelium (gray) and segmented lumen (red) from day 4–7. Scale, 500 micrometers. Time is in hours. All 16 organoids were imaged in one experiment. **b)** 3D renderings of segmented lumen for the corresponding organoids shown in **a**. Time is in hours. **c)** Plot shows individual lumen volumes over time, from day 4 to day 9, of all segmented lumen from organoids shown in **a** and **b**. **d)** 3D renderings of lumen segmentations and tracking. Lumens from the same track show the same color. 16 organoids were imaged in one experiment with 4 different organoids in matrigel condition, 8 organoids from no-matrix condition and 4 organoids for diffusion barrier condition. Time is in

hours. **e-h)** Graphs showing total organoid volume (**e**), epithelium volume (**f**), individual lumen volumes (**g**) and mean major axis length measurements (**h**) of all segmented lumen for all imaged organoids in **d**. Error bars indicate standard deviation and the center line indicates the mean (**e**, **f**, **h**). Total imaged organoids used for measurements: Matrigel ($n = 4$), no-matrix ($n = 8$) and Diffusion barrier ($n = 4$). **i)** 3D renderings of segmented lumen in organoids shown in Fig. 2g, color coded for lumen volume. **j)** 3D renderings of segmented lumen in organoids shown in Fig. 2g, showing a timecourse of lumen development in Matrigel, no-matrix and agarose conditions. Lumen were segmented and tracked overtime. Color shows the hours from the last fusion event with yellow indicating the just fused lumen.

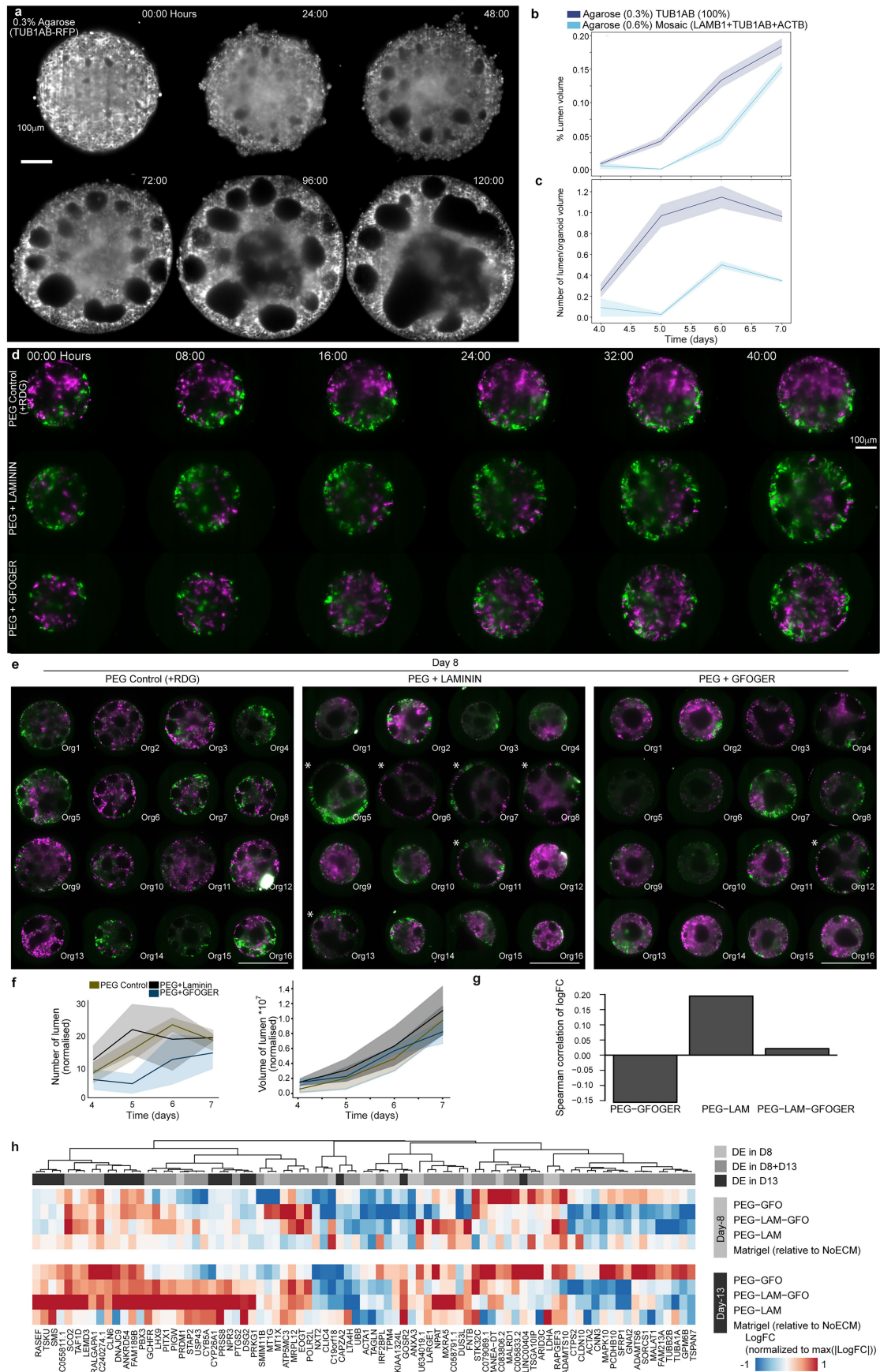

Extended Data Fig. 5 | See next page for caption.

Extended Data Fig. 5 | Mechanical and molecular differences in embedding matrix impact lumen morphogenesis and gene expression in developing organoids. **a)** 2D cross sections from a time course lightsheet movie showing lumen development. Organoids were generated from 100% single label iPSC line (mTagRFP-T-tubulin-alpha1b) and embedded in 0.3% Agarose. Scale, 100 micrometers. Time is in hours. **b,c)** Graphs showing % lumen volumes and number of lumen (normalised to organoid volume) of organoids shown in **a**, compared with multimosaic organoids (WTC-11, nuclear membrane (lamin, RFP, magenta), actin (GFP, green), tubulin (RFP, magenta)) embedded in 0.6% agarose shown in Fig. 2f. A single time point per day was segmented and used for quantifications. Error bars indicate standard deviation and the center line the mean, n = 4. **d)** 2D cross sections from a time course lightsheet movie showing lumen development in multi-mosaic labelled organoids (WTC-11, nuclear membrane (lamin, RFP, magenta), actin (GFP, green), tubulin (RFP, magenta)) that were embedded in PEG-RDG (control), PEG-LAM and PEG-GFOGER with controlled stiffness. n = 4 organoids for each condition. Scale,

100 micrometers. Time is in hours. **e)** 2D cross sections from organoids that were imaged on Day 8, using lightsheet showing lumen development in multi-mosaic labelled organoids (WTC-11, nuclear membrane (lamin, RFP, magenta), actin (GFP, green), tubulin (RFP, magenta)) that were embedded in PEG-RDG (control), PEG-LAM and PEG-GFOGER with controlled stiffness. 16 organoids from each condition were embedded in the same chamber and imaged. **f)** Graphs showing number of lumen and normalized lumen volumes of organoids shown in **d**. A single time point per day was segmented and used for quantifications. Error bars indicate standard deviation and the center line the mean, n = 4 for each condition. **g,h)** RNA sequencing analysis of organoids shown in **e** and used for a bulk RNAseq experiment. The bar plot shows the Spearman correlation coefficients between logFC of each PEG condition with PEG-RDG, and logFC of Matrigel relative to no-ECM, across highly variable genes in the samples (**g**). Heatmap showing genes upregulated in PEG-LAM, PEG-LAM-GFOGER and PEG-GFOGER compared with PEG-RDG and upregulated in Matrigel compared with no-matrix on day 8 and day 13 (**h**).

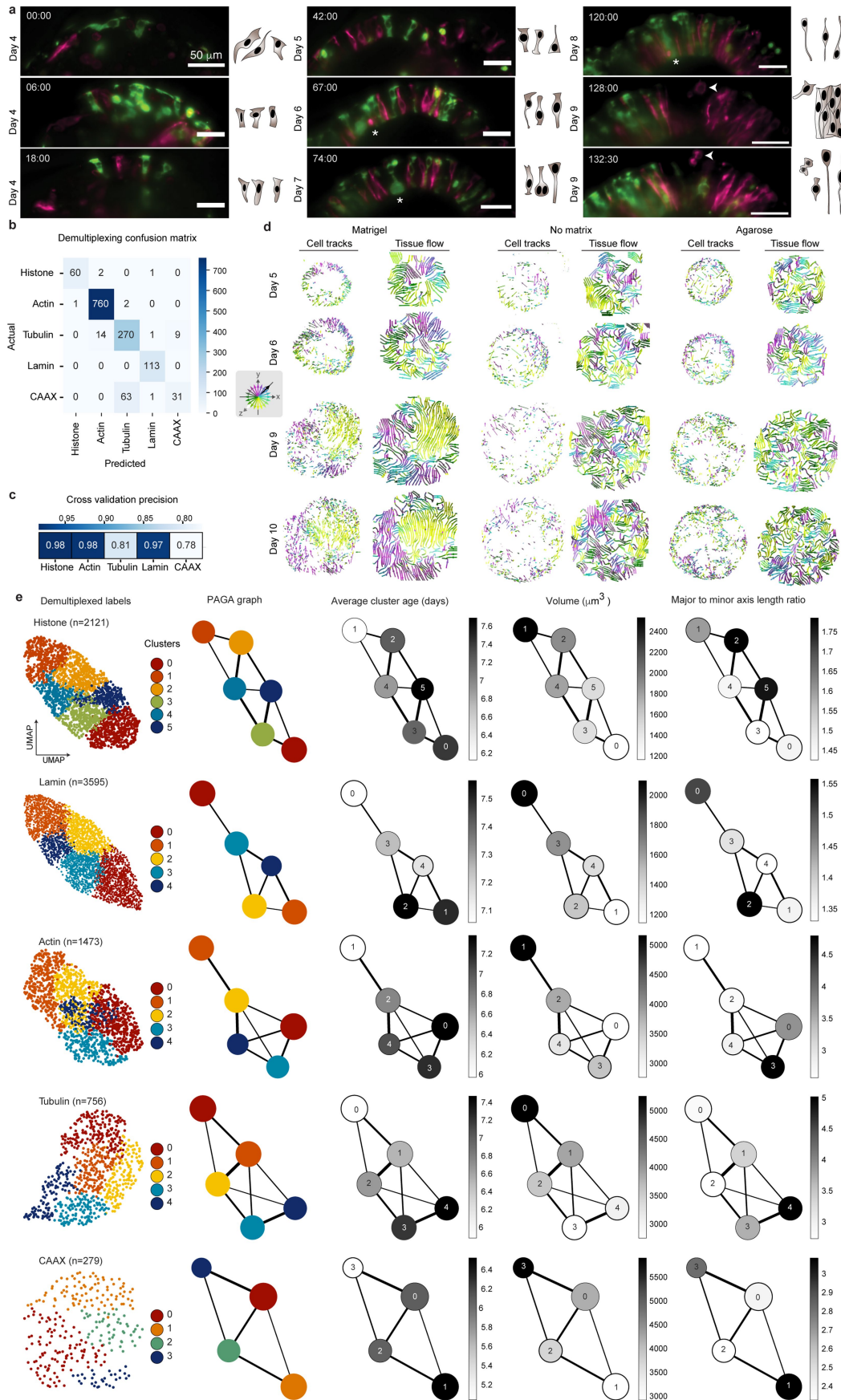

Extended Data Fig. 6 | See next page for caption.

Extended Data Fig. 6 | Demultiplexed labels reveal cellular morphodynamics.

a) Cross-sections showing cell shape transitions from embryoid bodies to different stages of neuroepithelium formation and maturation in organoids from day 4 to day 9. Illustrations show different cell shapes seen in the cross-section images. Organoids are labeled with nuclear membrane (lamin, RFP, magenta), plasma membrane label (CAAX, RFP, magenta), actin (GFP, green), tubulin (RFP, magenta), and nuclei (histone, GFP, green). Asterisks mark cell division events seen in tubulin (magenta) and actin (green) labels. Arrowheads mark cell divisions on the basal surface of the organoids. Time is in hours. Scale, 50 micrometers. n = 16 organoids. **b)** Confusion matrix showing total number

of demultiplexed cells assigned to each label and misclassifications between labels. **c)** The marker specific precision for demultiplexed labeling. **d)** 4D cell tracks and consequent tissue flows (averaged from tracks up to the last 24 h) for all segmented actin cells from Matrigel, no-matrix, and agarose conditions. **e)** UMAP embeddings and PAGA plots showing cell morphotype clusters of all 5 demultiplexed labels based on morphometric feature extraction. The PAGA plots per label show average cluster age, the change in nuclei volume and the change in axis length measured over time across all segmented cells. n number indicates the total number of cells per label from all timepoints.

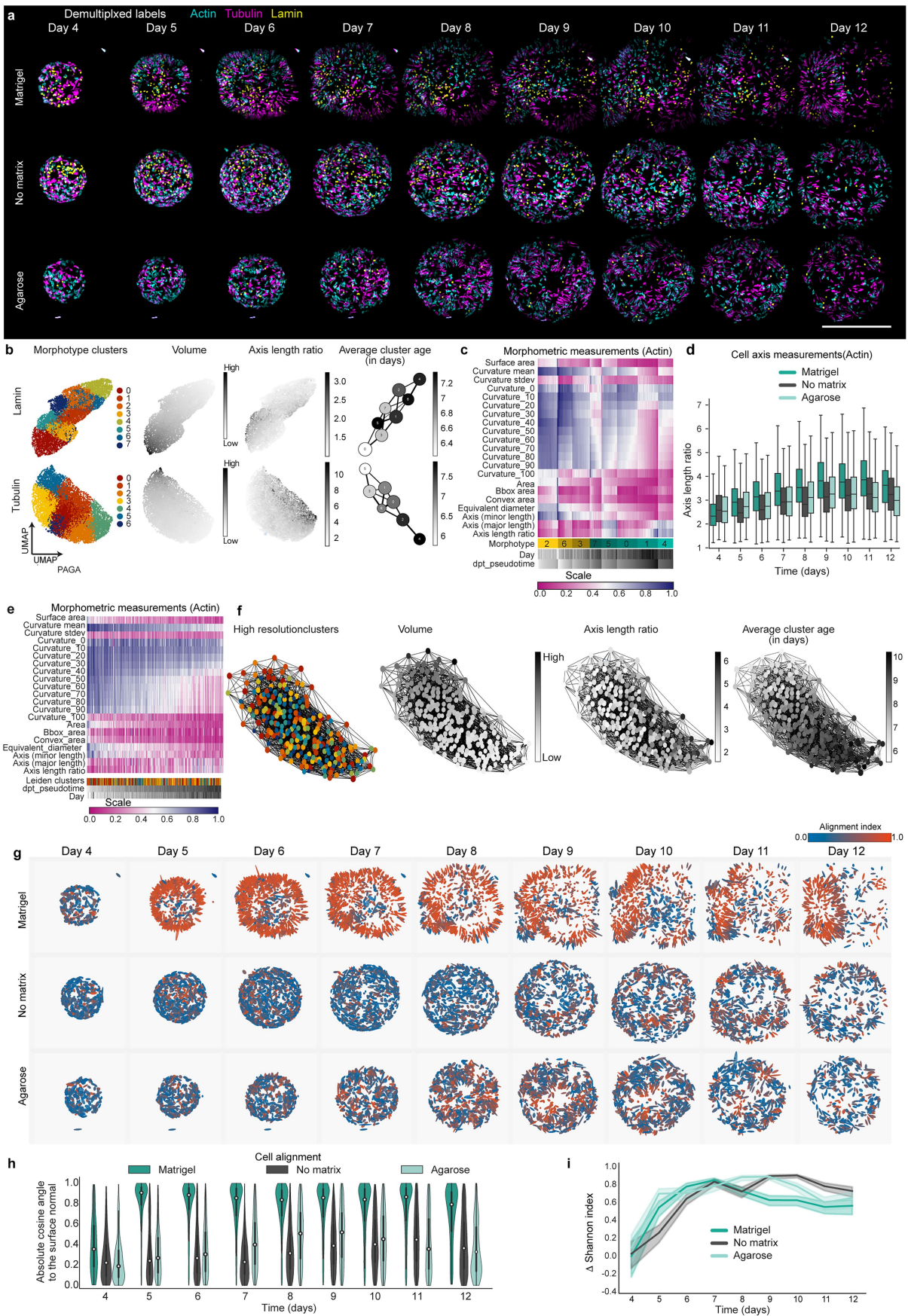

Extended Data Fig. 7 | See next page for caption.

Extended Data Fig. 7 | Demultiplexed labels reveal cellular morphodynamics in matrix perturbations. **a)** Demultiplexed images (lamin, yellow; actin, cyan; tubulin, magenta) of example organoids that were embedded with Matrigel, given no-matrix or embedded in agarose and imaged from day 4–12 in a light sheet microscope. Scale, 500 micrometers. **b)** UMAP embeddings showing clusters in lamin and tubulin labels based on morphometric feature extraction, change in axis length and volume measured using cell segmentations. PAGA plots show change in average cluster age (days). **c)** Extended heatmap from Fig. 3j, showing example morphometric measurements used for generating the PAGA derived UMAP shown in Fig. 3i. Day corresponds to real time and dpt_pseudotime is pseudotemporal ordering of cells in every morphotype cluster. **d)** Box plot showing axis length ratio per day in actin labeled cells across the 3 conditions, with the median shown, where the boxes show the quartiles of the measurement and the whiskers, the 1.5 IQRs of the lower and upper quartile. **e)** PAGA heatmap showing actin morphometric measurements derived from high resolution clustering. Day corresponds to real time and dpt_pseudotime is pseudotemporal ordering of cells in every morphotype cluster. **f)** PAGA plots

showing high resolution clustering, volume, axis length ratio and average cluster age in days. **g)** Images segmented show cells (lamin, actin, tubulin) colored by their alignment index (absolute cosine of the angle to the nearest organoid surface normal) in all three conditions over time. Red colors indicate higher alignment (perpendicularity) to the cell surface. **h)** Violin plot showing the cell alignment values across all segmented cells (actin) from day 4 to day 12 for all three matrix conditions. The boxes of the violin plots show the interquartile range, the line at the center is the median and the whiskers extend to the data range excluding outliers. The n numbers (number of cells from all organoids per condition) are (Matrigel: day 4 to 12, n = 206, 462, 796, 865, 839, 871, 946, 778, 403), (No-matrix: day 4 to 12, n = 320, 521, 810, 732, 698, 791, 926, 872, 659), (agarose: day 4 to 12, n = 286, 454, 481, 547, 699, 684, 678, 557, 315). **i)** Line plot showing the change in Shannon index between the three conditions based on change in the number of cells per cluster over time (organoids: Matrigel (n = 3), no-matrix (n = 3) and agarose (n = 3)) shown in Fig. 3m, with the error bars being the 95 percent confidence intervals and the center line the mean based on a bootstrapping analysis with 1000 repeats.

Article

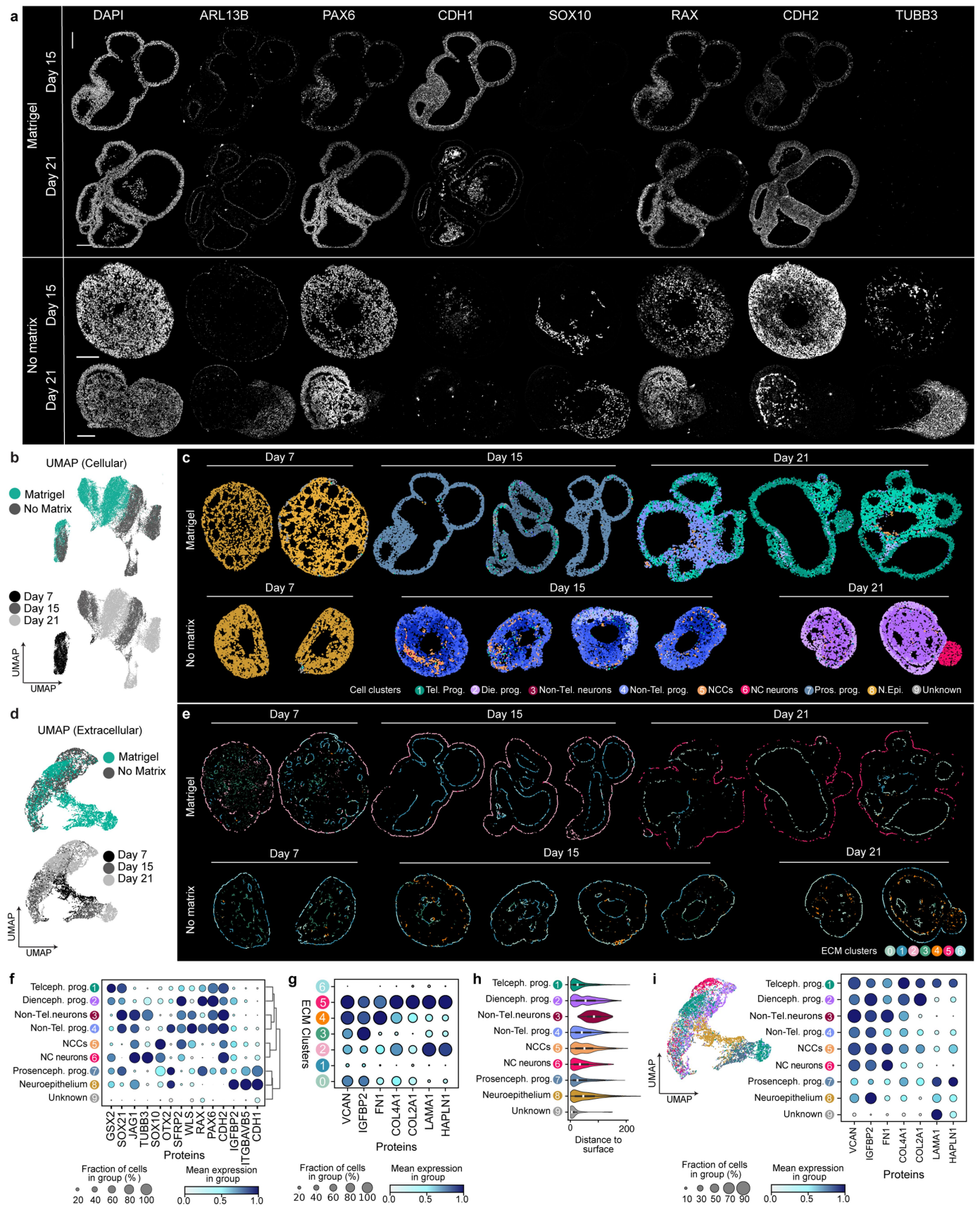

Extended Data Fig. 8 | See next page for caption.

Extended Data Fig. 8 | Multiplexed immunohistochemistry on matrix perturbations. **a)** Selected images show protein stainings on day 15 and 21 on organoid slices in Matrigel and no-matrix conditions, n numbers are added to **c**. **b)** UMAP embedding of multiplexed immunohistochemistry data (4i) based on cellular expression of proteins (Fig. 4d), with cells colored by treatment (Matrigel, no-matrix) and time (day 7, 15, 21). **c)** Spatial mapping of cell clusters in each organoid used for the combined analysis. The cell clusters are projected back to the original images from Matrigel and no-matrix conditions over the time course (day 7, 15, 21). Matrigel: day 7 n = 2, day 15 n = 3 and day 21 n = 4. No-matrix: day 7 n = 2, day 15 n = 4 and day 21 n = 3. **d)** UMAP embedding of multiplexed immunohistochemistry data (4i) based on the protein expression in the extracellular compartment of cells, with cells colored by treatment (Matrigel, no-matrix) and time (day 7, 15, 21). **e)** Spatial mapping of ECM clusters in each organoid used for the combined analysis. The ECM clusters are

projected back to the original images from Matrigel and no-matrix conditions over the timecourse (day 7, 15, 21). **f)** Dotplot showing average expression and percentage of cells expressing selected regional marker proteins per cluster in **b**. **g)** Dotplot showing average expression and percentage of cells expressing ECM proteins per cluster in **d**. **h)** Violin plots showing the distance of each cell cluster from the organoid surface. The boxes in the violin plots show the interquartile range, with the line at the center as the median and the whiskers extending to the data range excluding outliers. **i)** UMAP embedding of multiplexed immunohistochemistry data (4i) based on the protein expression in the extracellular compartment of cells (shown in **d**, Fig. 4f), showing the distribution of cellular clusters shown in **c** and Fig. 4d. Right: Dotplot showing average expression and percentage of cells expressing ECM proteins in each cellular cluster. Scale, 100 micrometers in all images.

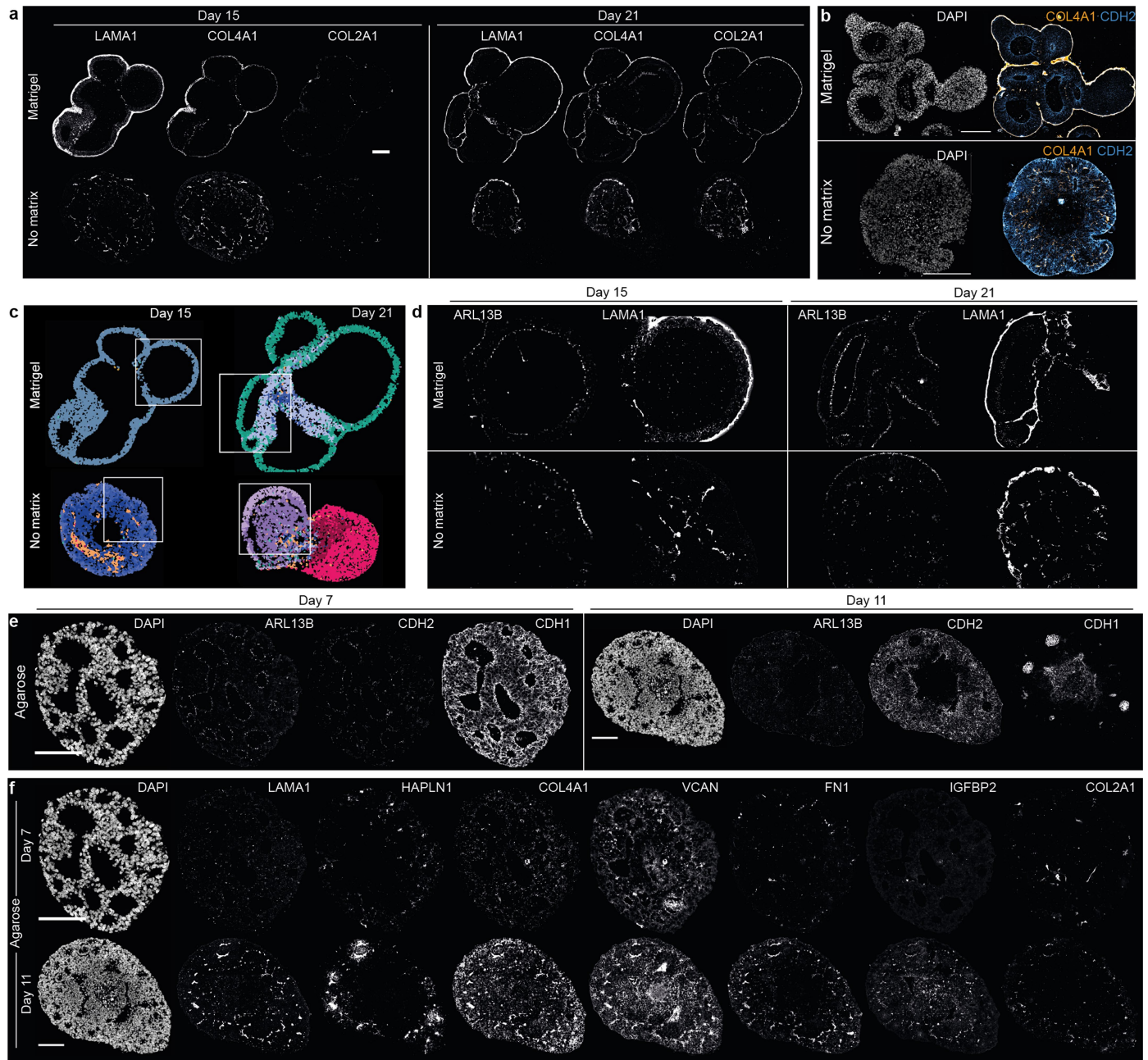

Extended Data Fig. 9 | Multiplexed immunohistochemistry on matrix perturbations. **a)** Selected images show stainings of ECM proteins on day 15 and 21 on organoid slices in Matrigel and no-matrix conditions. **b)** Images show cross sections from an immunohistochemistry experiment on organoids (day 15) grown with Matrigel (n = 4) or with no-matrix (n = 4) and stained to show nuclei (DAPI), COL4A1 and CDH2. Scale Bar is 100 micrometers in all images. **c)** Example organoids from each condition (Matrigel, no-matrix) on day 15 and

day 21 colored by cell clusters projected back to the image. Boxes highlight the luminal region from insets are shown in **d**. **d)** Images show lumen in organoids shown in **c** with ARL13B and LAMA1 protein expression marking neuroepithelium polarity. **e, f)** Images show protein stainings on organoid slices that were embedded in 0.6% agarose, fixed and stained in a 4i experiment. Day 7 (n = 2) and day 11 (n = 3). Images show polarity marker proteins (**e**) and ECM proteins (**f**). Scale, 100 micrometers in all images.

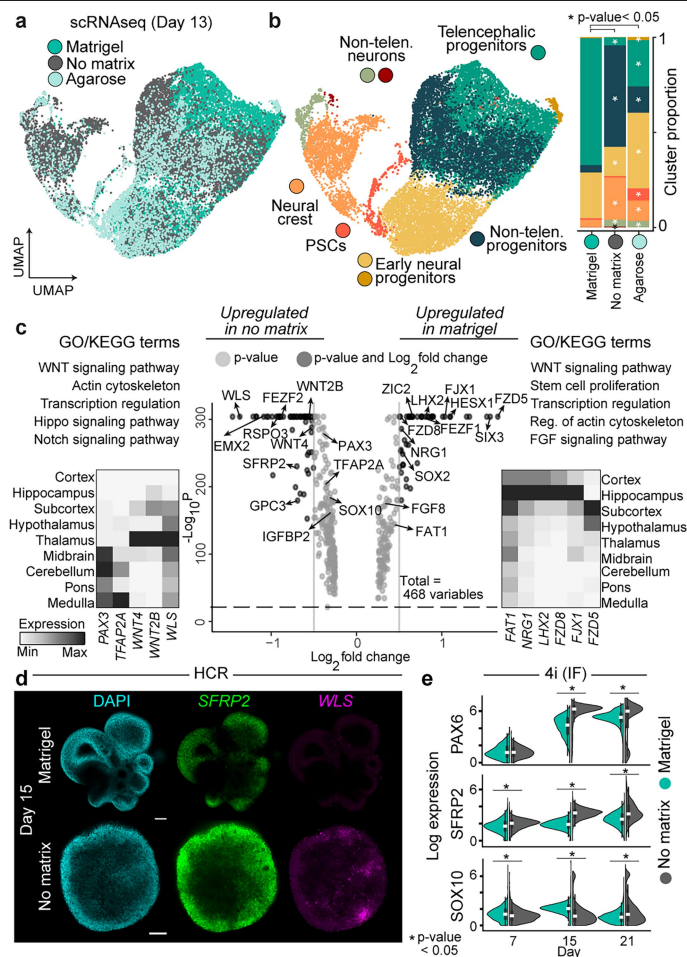

Extended Data Fig. 10 | Matrix impacts organoid patterning and regionalization.

a-b) UMAP embedding of scRNA-seq data with cells colored by condition (a) and cell population (b). Stacked barplot shows cluster proportion per condition. Abbreviations: Non-telen. = Non telencephalic, PSCs = Pluripotent stem cells. A star indicates $p < 0.05$, calculated using a Fisher's exact test between the cluster proportions of Matrigel and no-matrix or agarose conditions, corrected for multiple testing using the Benjamini-Hochberg method. For p-values see Supplementary Table 13. **c)** Volcano plot highlights differentially expressed genes between Matrigel and no-matrix conditions calculated using a non-parametric Wilcoxon Rank Sum test with p-value cutoff using adjusted p-value. The p-value adjustment was performed using Bonferroni correction based on the total number of genes in the dataset. Positive and negative log fold change indicates genes with higher expression in Matrigel or higher expression in no-matrix conditions, respectively. GO/KEGG terms enriched for genes differentially upregulated between Matrigel (right) and no-matrix (left) conditions are shown. Heatmaps show average gene expression of selected differentially expressed genes in different regions of the human fetal brain tissue from 5-14 post-conceptual weeks³⁵. **d)** Cross sections from a whole mount fluorescence in situ hybridization chain reaction (HCR) staining for selected differentially expressed genes between Matrigel and no-matrix conditions. Scale, 100 micrometers. $n = 3$. **e)** Violin plots showing the total protein expression in Matrigel and no-matrix organoids over time and calculated from the 4i experiment shown in Fig. 4 and Extended Data Figs. 8 and 9. The boxes of the violin plots show the interquartile range, the line at the center is the median and the whiskers extend to the data range excluding outliers. A star indicates $p < 0.05$, calculated using a Wilcoxon rank sum test (two-sided) between conditions corrected for multiple testing using the Benjamini-Hochberg method. For p-values see Supplementary Table 13. $n = 5289$ (Day 7), $n = 11690$ (Day 15), $n = 16168$ (Day 21).

Article

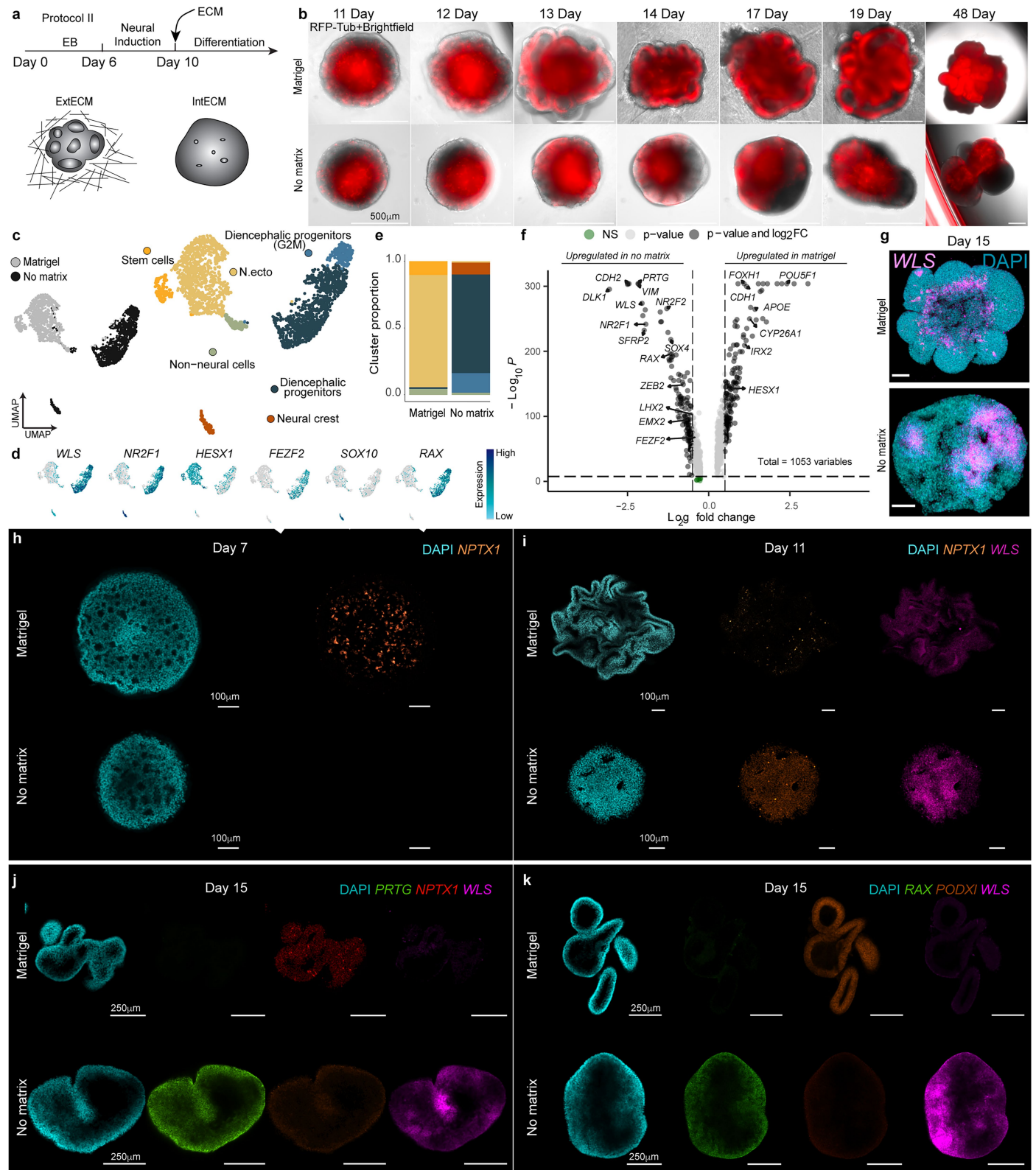

Extended Data Fig. 11 | See next page for caption.

Extended Data Fig. 11 | Matrigel influences organoid regional patterning.

a) Overview of the protocol used to generate organoids to test the influence of matrix on brain organoids development (Cerebral organoid, Protocol II). **b)** Time-course images of organoids generated from mTagRFP-T-Tubulin-alpha1b iPSC line, showing merged brightfield and RFP expression in the presence (n = 4) and absence (n = 2) of Matrigel. Imaging was done with a widefield Nikon Ti2 microscope. **c)** UMAP embeddings of scRNA-seq data performed at day 16 with cells labeled by treatment (left) or colored by cluster and labeled by cell population (right). **d)** Feature plots showing normalized expression of selected marker genes. **e)** barplot showing cluster proportions of the cell populations in Matrigel and no-matrix organoids. **f)** Volcano plot showing differentially expressed genes upregulated in Matrigel (right) and upregulated in no-matrix conditions (left), calculated using a non-parametric Wilcoxon Rank Sum test with p-value cutoff using adjusted p-value. The p-value adjustment was

performed using Bonferroni correction based on the total number of genes in the dataset. **g-k)** Images show example organoids stained whole-mount with fluorescence in situ hybridization chain reaction (HCR) showing regionalized expression of marker genes (false color, merged using Fiji) between organoids grown with Matrigel or with no-matrix. Three organoids were used for staining in each case. The n indicates the number of organoids imaged. **g)** Images show maximum intensity projections of organoids treated with Matrigel (top, n = 2) and or with no-matrix (bottom, n = 1) on day 15. Organoids were generated with protocol II, shown in **a**. Scale, 100 micrometers. **h-k)** Cross section images of HCR stainings. **h)** Day 7, Matrigel n = 1 and no-matrix n = 2. **i)** Day 11, n = 3 for both. **j)** Day 15 n = 3 for both. **k)** Day 15 no-matrix n = 2 and Matrigel n = 3. Organoids were generated with protocol shown in Fig. 1a. Scale, 250 micrometers.

Article

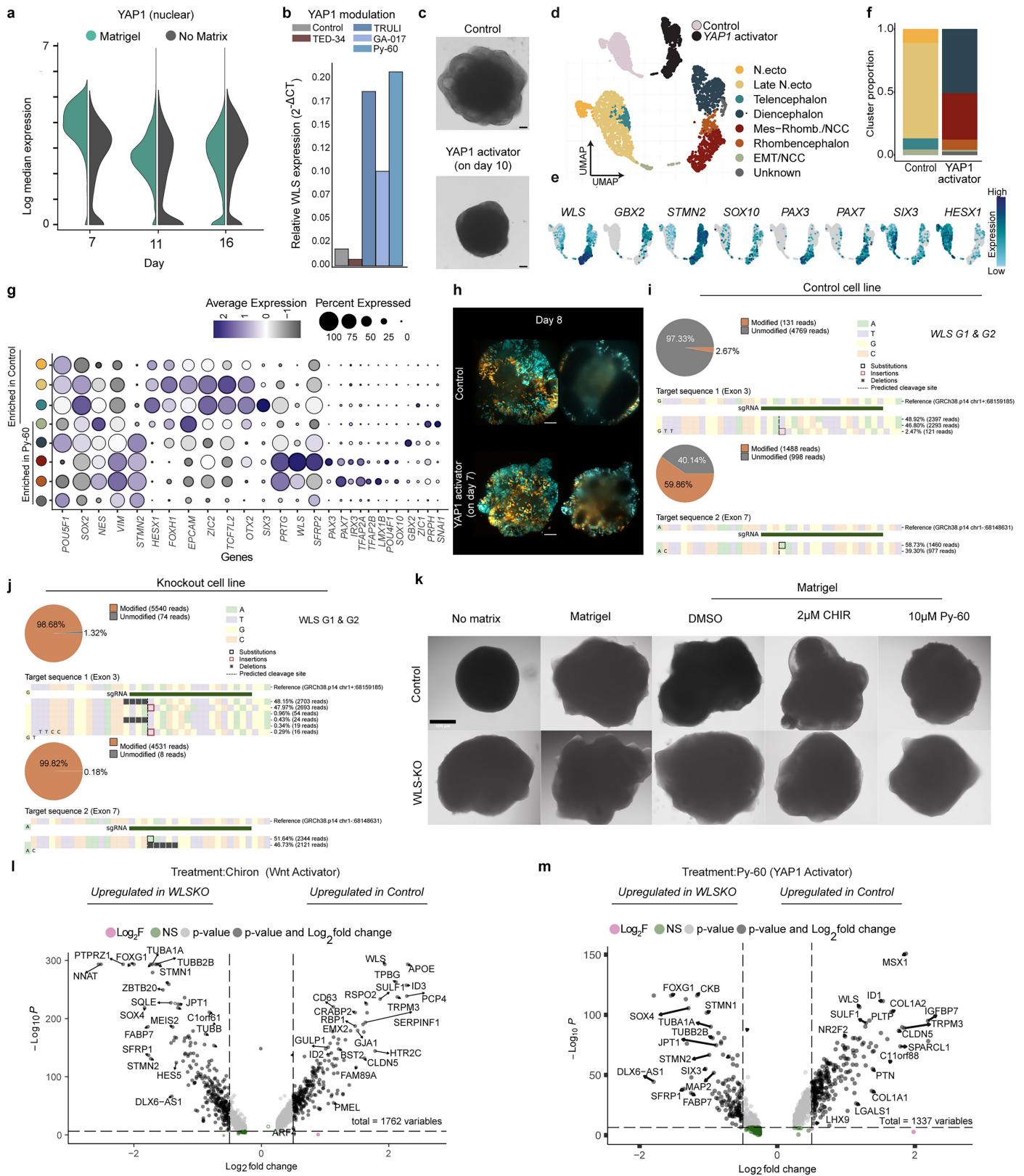

Extended Data Fig. 12 | See next page for caption.

Extended Data Fig. 12 | YAP1 and WLS influence organoid patterning.

a) Violin plots showing the expression of nuclear YAP1 in organoids over time (immunohistochemical staining quantification). (Matrigel number of nuclei (days 7,11,16): n = 4631, 5104, 13824, no-matrix (days 7,11,16): n = 3390, 5023, 11025). **b)** Barplot shows relative *WLS* expression in no-matrix organoids on day 15 measured using qPCR, averaged from 3 replicates, N = 1. Organoids were treated with YAP1 activators (TRUL1, GA-017, Py-60) and inhibitor (TED-34) on day 10. **c)** Brightfield images at day 13, showing a control organoid (n = 5) and an organoid cultured with YAP1 activator (10 μ M Py-60) together with Matrigel (n = 13) from day 10 onwards. Organoid protocol is shown in Extended Data Fig. 11a. Scale, 100 micrometers. **d)** UMAP embedding of scRNA-seq data from 16-day old organoids with cells colored by treatment (top) and cluster and labeled by cell population (bottom). Abbreviations: N.ecto = neuroectoderm, NCC = neural crest cells and EMT = epithelial-to-mesenchymal transition. **e)** Feature Plots showing normalized expression of marker genes. **f)** Stacked barplot showing the proportion of each cell population in control and YAP1 activator treatment. **g)** Dotplot showing average expression and percentage of cells expressing selected regional marker genes used for annotating the cell populations shown in **d**. **h)** Maximum intensity projections and cross-section

images at day 8 showing control and YAP1 activator (given on day 7) treated organoids imaged with lightsheet microscopy. Sparse and multi-mosaic organoids contain cells labeled with nuclear membrane (lamin, RFP, orange), actin (GFP, cyan) and tubulin (RFP, orange) and unlabeled cells. Scale, 100 micrometers. n = 4. **i,j)** Snapshots of CRISPResso2 readout showing quantification of editing frequency as determined by the percentage and number of reads showing unmodified and modified alleles for the control (unedited) and *WLS*-KO cell lines. **k)** Brightfield images showing 54-day old organoids generated from control and *WLS*-KO cell lines and given different treatments. The organoids were used for single-cell RNAseq on day 55 (Fig. 5h-k). Scale, 500 micrometers. n = 12 for Matrigel and no-matrix, n = 8 for DMSO control, Py-60 and CHIR99021 treatments **l,m)** Volcano plot highlights differentially expressed genes between Matrigel and no-matrix conditions from organoids treated with Chiron (l) or Py-60 (m). Positive and negative log fold change indicates genes with higher expression in Matrigel or higher expression in no-matrix conditions, respectively. The differential gene expression was calculated using a non-parametric Wilcoxon Rank Sum test with p-value cutoff using adjusted p-value. The p-value adjustment was performed using Bonferroni correction based on the total number of genes in the dataset.

Reporting Summary

Nature Portfolio wishes to improve the reproducibility of the work that we publish. This form provides structure for consistency and transparency in reporting. For further information on Nature Portfolio policies, see our [Editorial Policies](#) and the [Editorial Policy Checklist](#).

Statistics

For all statistical analyses, confirm that the following items are present in the figure legend, table legend, main text, or Methods section.

n/a Confirmed

- The exact sample size (n) for each experimental group/condition, given as a discrete number and unit of measurement
- A statement on whether measurements were taken from distinct samples or whether the same sample was measured repeatedly
- The statistical test(s) used AND whether they are one- or two-sided
Only common tests should be described solely by name; describe more complex techniques in the Methods section.
- A description of all covariates tested
- A description of any assumptions or corrections, such as tests of normality and adjustment for multiple comparisons
- A full description of the statistical parameters including central tendency (e.g. means) or other basic estimates (e.g. regression coefficient) AND variation (e.g. standard deviation) or associated estimates of uncertainty (e.g. confidence intervals)
- For null hypothesis testing, the test statistic (e.g. F , t , r) with confidence intervals, effect sizes, degrees of freedom and P value noted
Give P values as exact values whenever suitable.
- For Bayesian analysis, information on the choice of priors and Markov chain Monte Carlo settings
- For hierarchical and complex designs, identification of the appropriate level for tests and full reporting of outcomes
- Estimates of effect sizes (e.g. Cohen's d , Pearson's r), indicating how they were calculated

Our web collection on [statistics for biologists](#) contains articles on many of the points above.

Software and code

Policy information about [availability of computer code](#)

Data collection

Data analysis

- * SVI Huygens (v23.10.0p6)
- * Cell Ranger (v.3.0.2)
- * Seurat R package (v.4.3.0)
- * STAR (v2.7.11b)
- * scanpy (v1.10.0)
- * Motile (v0.2.0)
- * Morphometrics (v0.0.6)
- * Embedseg (v0.2.5)
- * Noise2Void (v0.3.1)
- * Scipy (v1.7.3)
- * LStree (v0.1)
- * scikit-learn (v0.18.3)
- * scikit-image (v1.1.1)
- * R version 4.4.0

For manuscripts utilizing custom algorithms or software that are central to the research but not yet described in published literature, software must be made available to editors and reviewers. We strongly encourage code deposition in a community repository (e.g. GitHub). See the Nature Portfolio [guidelines for submitting code & software](#) for further information.

Data

Policy information about [availability of data](#)

All manuscripts must include a [data availability statement](#). This statement should provide the following information, where applicable:

- Accession codes, unique identifiers, or web links for publicly available datasets
- A description of any restrictions on data availability
- For clinical datasets or third party data, please ensure that the statement adheres to our [policy](#)

Raw sequencing data is available at ArrayExpress (accession number: E-MTAB-15057). Processed scRNAseq data is available via Zenodo (10.5281/zenodo.15236859). AnnData files of the Indirect iterative immunohistochemistry (4i) are available via Zenodo (10.5281/zenodo.15238488). Due to its large size the light sheet data will be made available upon request. All experimental materials are available upon request to akanksha.jain@bsse.ethz.ch and barbara.treutlein@bsse.ethz.ch.

Research involving human participants, their data, or biological material

Policy information about studies with [human participants or human data](#). See also policy information about [sex, gender \(identity/presentation\), and sexual orientation](#) and [race, ethnicity and racism](#).

Reporting on sex and gender	We have used a female human ES cell line (HES-3), which has been established previously in 2018 by ES Cell International Pte Ltd. in Singapore. Information about this HES cell line can be found under https://hpscereg.eu/cell-line/ESIBle003-A .
Reporting on race, ethnicity, or other socially relevant groupings	The information on race or ethnicity is not available for the human ES cell line HES-3 and was not relevant for our study.
Population characteristics	see above.
Recruitment	No human participants were recruited for this study. The Murdoch Children's Research Institute and Monash University kindly provided us the HES-3 NKX2-1:GFP cell line. The HES-3 human ES line is registered in hPSCreg.eu (https://hpscereg.eu/cell-line/ESIBle003-A).
Ethics oversight	We have not recruited any human participants for this study. The human ES cell line HES-3 was previously generated with consent by the donor as specified here: https://hpscereg.eu/cell-line/ESIBle003-A

Note that full information on the approval of the study protocol must also be provided in the manuscript.

Field-specific reporting

Please select the one below that is the best fit for your research. If you are not sure, read the appropriate sections before making your selection.

Life sciences Behavioural & social sciences Ecological, evolutionary & environmental sciences

For a reference copy of the document with all sections, see [nature.com/documents/nr-reporting-summary-flat.pdf](https://www.nature.com/documents/nr-reporting-summary-flat.pdf)

Life sciences study design

All studies must disclose on these points even when the disclosure is negative.

Sample size	Initially 16 organoids were profiled with live imaging, and a high degree of consistency in morphodynamic behaviour was identified. Following this, 4 replicates were chosen for control or treatment imaging experiments. No separate sample size calculations were performed. For scRNAseq experiments, we dissociated several organoids (n>3) depending on timepoint and treatment to obtain cell suspensions (see methods) which gave 10k-30k cells recovery with the 10xv3.1.
Data exclusions	No datasets were excluded from the study. For single cell analysis we performed strict quality filtering and excluded individual cells that did not contain high quality data. For the details and filtering criteria see methods. Quality control on tissue segmentation: small lumen segmentations were removed. Quality control on single cell segmentation: removal of dim/small segmentations and removal of wrongly segmented cells through a manually trained classifier.
Replication	We used fluorescent cell lines based on the parental WTC-11 iPSC line and multiple organoids for each timepoint of the timecourse and the perturbation experiments. For lightsheet live imaging, 16 organoids were imaged in parallel as 16 biological replicates with 4 media divisions. Control/perturbation experiments were done with at least 4 organoid replicates per condition. In each scRNAseq experiments several thousands of cells were recovered in each condition, which serve as biological replicates per cell type/cluster. The number of cells recovered after filtering and quality control in each experiment are listed in methods section "Preprocessing of scRNA-seq data from the organoid timecourse" and "Preprocessing of scRNA-seq data from all other datasets." All attempts at replication were successful.
Randomization	Experiments were not randomized. We quantified effects in at least two or more organoid batches with complementary quantitative measurement techniques (scRNAseq or qPCR or fixed stainings to validate the results across multiple organoid batches). For each experiment

we compared measurements of several organoids between control and perturbation conditions and compared measurements in n>100 cells in control vs perturbation conditions.

Blinding

Data collection:

Organoids were generated from embryoid bodies and given different treatments between control and perturbations. Organoids for each scRNAseq experiment were picked blinded without any prescreening. Several organoids from each treatment were pooled together to create single-cell suspensions. For live imaging, embryoid bodies were pre-screened with an epifluorescence microscope to ensure both GFP and RFP fluorescent signal was present before using them for light sheet imaging and not selected blinded. Organoids to be imaged as control or treatment conditions were selected blinded in the imaging chamber followed by allocation as control or treatment condition within separate subchambers. The imaging was performed simultaneously for all organoids in an unbiased manner.

Data analysis:

Data analysis was performed blinded. We performed an unbiased analysis without prior hypothesis and quantified across all samples together. Only when visualizing quantifications of the data, the individual control and perturbation conditions and their respective effects were revealed.

Reporting for specific materials, systems and methods

We require information from authors about some types of materials, experimental systems and methods used in many studies. Here, indicate whether each material, system or method listed is relevant to your study. If you are not sure if a list item applies to your research, read the appropriate section before selecting a response.

Materials & experimental systems

Methods

n/a | Involved in the study

- Antibodies
- Eukaryotic cell lines
- Palaeontology and archaeology
- Animals and other organisms
- Clinical data
- Dual use research of concern
- Plants

n/a | Involved in the study

- ChIP-seq
- Flow cytometry
- MRI-based neuroimaging

Antibodies

Antibodies used

See Methods, in the sections "Immunohistochemistry", "Bulk Cut&Tag for YAP1" and "Indirect iterative immunohistochemistry (4i)".

List of antibodies:

Antibody Host Dilution Supplier Catalog Nr.
 Anti-GFP FITC Goat 1/250 Abcam ab6662
 Arl13b Rabbit 1/500 ProteinTech 17711-1-AP
 B-cat Mouse 1/200 BD-Bio 610154
 CDH1 (e-Cad) Goat 1/500 Novus AF648
 Col2A1 Mouse 1/1000 OriGene Tech BM332
 Col4A1 Goat 1/25Merck AB769
 Col4A1 Mouse 1/500 Sigma C1926
 CTIP2 Rat 1/500 Abcam ab18465
 Cytokeratin 18 Mouse 1/200 Abcam ab668
 DLL1 Goat 1/250 Abcam ab85346
 DLX2 Mouse 1/200 SantaCruz sc-393879
 Fibronectin Rabbit 1/250 Abcam ab2413
 FilaminA Rabbit 1/500 Invitrogen PA5-82043
 FoxG1 Rabbit 1/500 Abcam ab18259
 Gbx2 Goat 1/250 LSBio LS-B3947-50
 Gli3 Goat 1/300 R&D AF3690
 GPC3 Sheep 1/100 Abnova PAB9896
 GPR177/WLS Rabbit 1/300 ProteinTech 17950-1-AP
 GSX2 Rabbit 1/200 Millipore abn162
 HAPLN1 Goat 1/500 Novus AF2608
 HES1 Rabbit J1/6400 Cell Signalling 11988
 HES4 Sheep 1/200 R&D AF3600
 HOXB1 Sheep 1/200 R&D AF6318
 Human Integrin Alpha V beta 5 Mouse 1/200 R&D MAB2528
 IGFBP2 Rabbit 1/200 NSJ Bioreagents NSJ-F51220
 IRX3 Mouse 1/300 LSBio LS-B6712
 ITGA5B1 Rat 1/100 Sigma MAB2575
 ITGA6 Rat 1/200 Sigma MAB1378
 ITGB5 Sheep 1/100 R&D AF3824-SP
 JAG1 Goat 1/100 Novus AF1277
 Laminin Rabbit 1/300 Abcam ab11575
 n-Cad Sheep 1/100 R&D AF6426

NES Rabbit 1/100 Merck N5413
 NKX2-1 Mouse 1/200 Invitrogen MA5-13961
 NR2F1/COUP Rabbit 1/200 Abcam ab181137
 NRG1 Mouse 1/200 Thermo Fisher MA5-12896
 NUMB Goat 1/200 Abcam ab4147
 Oct.04 Mouse 1/500 Abcam ab184665
 OTX2 Mouse 1/500 Thermo Fisher MA5-15854
 PAX3 Goat 1/200 Thermo Fisher PA5-19271
 PAX3/7 Mouse 1/250 SantaCruz sc-365843
 PAX6 Sheep 1/100 R&D AF8150-SP
 Phospho histone S3,Mouse,1/500,Cell signalling,#9706
 Piezo1 Rabbit 1/200 ProteinTech 15939-1-AP
 PROM1/CD133 Rabbit 1/1000 Abcam ab216323
 p-VIM (Ser55) Mouse 1/500 MBL Int D076-3
 p-YAP1 Rabbit 1/200 Cell Signalling Tech 4911S
 RAX Guinea Pig 1/200 Takara Bio M229
 RSPO3 Rabbit 1/100 Abcam ab233113
 Scribble Rabbit 1/200 Cell Signalling Tech 44755
 SFRP2 Goat 1/200 LSBio LS-C61791-100
 SIX3 Mouse 1/200 Abnova H00006496-M04
 SOX10 Rabbit 1/100 Abcam ab227680
 Sox2 Rabbit 1/100 Sigma AB5603
 Sox21 Goat 1/200 R&D AF3538
 TBR1 Rabbit 1/500 Abcam ab31940
 TBR2 Chicken 1/200 Millipore AB15894
 Tubulin-B3 Mouse 1/1000 BioLegend MMS-435P
 Vangl2 Sheep 1/200 R&D AF4815
 VCAN Goat 1/100 Novus AF3054
 VIM Chicken 1/500 Sigma AB5733
 Vinculin Rabbit 1/100 R&D MAB2528
 WNT5A Rabbit 1/1000 Abcam ab235966
 WWTR1 Rabbit 1/300 Sigma HPA007415
 Yap1 Mouse 1/400 Abnova H00010413-M01
 YAP1 Rabbit 1/200 Abcam ab52771

Secondary Antibody list

Antibody Host Dilution Supplier Catalog Nr.

Donkey-a-Rabbit AlexaFluor Plus 488 Donkey 1/500 Thermo Scientific A32790
 Goat-a-rat AlexaFluor 488 Goat 1/500 Thermo Scientific A21212
 Goat-a-Rabbit AlexaFluor 488 Goat 1/500 Thermo Scientific A11008
 Donkey-a-Rat AlexaFluor Plus 488 Donkey 1/500 Thermo Scientific A48269
 Goat-a-Rabbit AlexaFluor 640 Goat 1/500 Thermo Scientific A21245
 Donkey-a-mouse AlexaFluor Plus 555 Donkey 1/500 Thermo Scientific A32773
 Donkey-a-rabbit AlexaFluor 568 Donkey 1/500 Thermo Scientific A10042
 Goat-a-mouse AlexaFluor 568 Goat 1/500 Thermo Scientific A21124
 Goat-a-Chicken AlexaFluor 640 Goat 1/500 Thermo Scientific A21449
 Donkey-a-Sheep AlexaFluor 640 Donkey 1/500 Thermo Scientific A21448
 Donkey-a-goat AlexaFluor 640 Donkey 1/500 Thermo Scientific A21447
 Goat-a-GuineaPig AlexaFluor 640 Goat 1/500 Thermo Scientific A21450
 Donkey-a-Rabbit 568 Donkey 1/500 Abcam ab175470

Validation

See Methods, all antibodies used in this study are commercially available and have been validated by the manufacturer. Antibody dilution and signal localization validation was estimated with staining experiments performed before the 4i experiment that is reported in this study. We performed additional QC during image analysis to determine the expected antibody signal and sub-cellular or extracellular localization behavior expected based on manufacturer's specification and reported localizations of the proteins (Genecards).

Eukaryotic cell lines

Policy information about [cell lines and Sex and Gender in Research](#)

Cell line source(s)

See Methods, in the section "Stem cell and organoid culture". We used the following iPSC cell line for all experiments (also see Supplementary methods table 1) : Histone2B-mEGFP that uniformly labels nuclei (cell line ID: AICS 0061 036, cl.036), mEGFP-Beta-Actin that uniformly labels ACTB (cell Line ID: AICS-0016-184 cl.184), mTagRFP-T-CAAX which labels cell membrane (cell line ID: AICS-0054-091, cl.091), mTagRFP-T-Tubulin-alpha1b that labels TUBA1B (cell line ID: AICS 0031 035, cl.035), mTagRFP-T-LaminB1 that labels LMNB1 (cell line ID: AICS 0034 062, cl.062) and unlabeled WTC iPSCs (cell line ID GM25256). NKX2.1-GFP/w hESCs were obtained from Agnete Kirkeby's research group at the University of Copenhagen, after the arrangement of an MTA with Prof. Ed Stanley and Prof. Andrew G. Elefanty (Murdoch Childrens Research Institute, Melbourne)

Authentication

We used commercial cell lines provided by the Coriell Institute (see Methods).The Coriell institute performs a Karyotype analysis as a routine part of the quality control process to address the genomic stability of the lines. These results are available in the Certificate of Analysis for each line here on the Coriell site and are also in the Cell Catalog on the Allen Cell Explorer website, allencell.org. WTC-TUBA1BmTagRFP-T (cell line ID: AICS 0031 035, cl.035) was used to create the WLS-knockout line. The control line and WLS-KO line used in this study were karyotyped and showed a normal karyotype.

Mycoplasma contamination

Cell lines were tested for mycoplasma contamination on a regular basis using a PCR-based test and were found to be negative for mycoplasma.

Commonly misidentified lines
(See [ICLAC](#) register)

None.